



Photo 1: Mature Turkey Oak on Pump Room Lawns (Target Note 1)



Photo 2: Bandstand on Pump Room Lawns (Target Note 2)



Photo 3: Raised planters at aviaries (Target Note 4)



Photo 4: Mature split Willow tree on south shore of Upper Lake (Target Note 7)



Photo 5: Central Cross Café building (Target Note 8)



Photo 6: Scout Hut building (Target Note 9)



Photo 7: Mature tree stump on the eastern edge of the Agg Gardner Room Lawns (Target Note 10)



Photo 8: Culvert beneath Evesham Road



Photo 9: Erosion at western bank of Lower Lake



Photo 10: Strapped stump and damaged bat box (Target Note 14)



Photo 11: Old bridge bases (Target Note 15)



Photo 12: Stone outfall into Wyman's Brook



Photo 13: Mown amenity grassland at Marle Hill Extension



Photo 14: Uncut grassland in Pittville Crescents

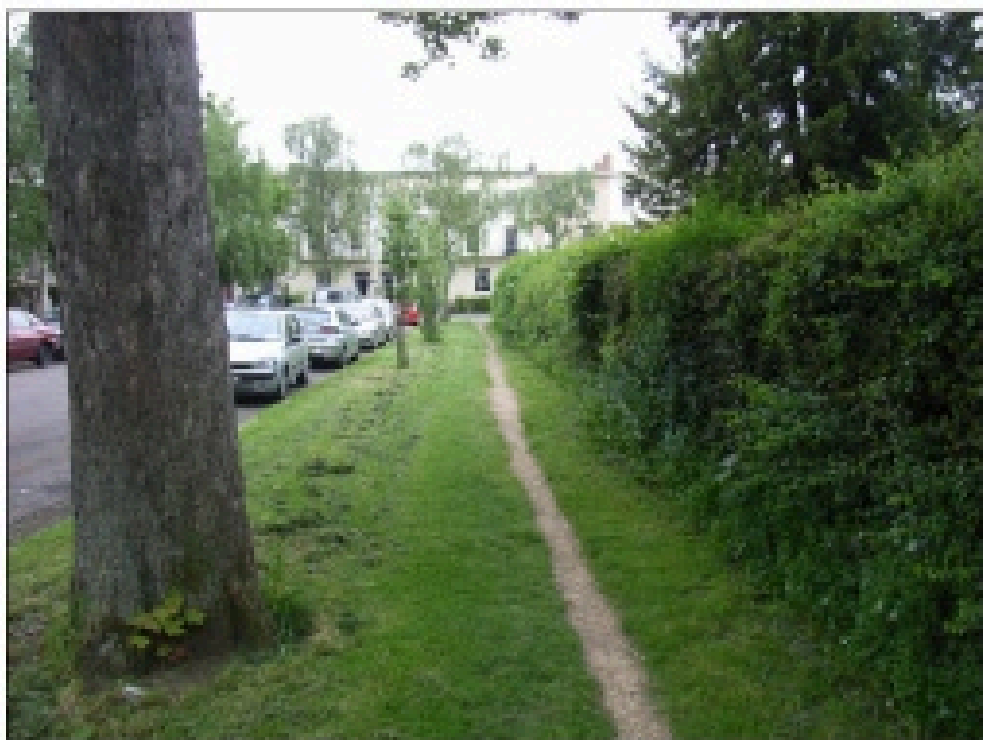

Photo 15: Wildlife corridors created by tree lined streets

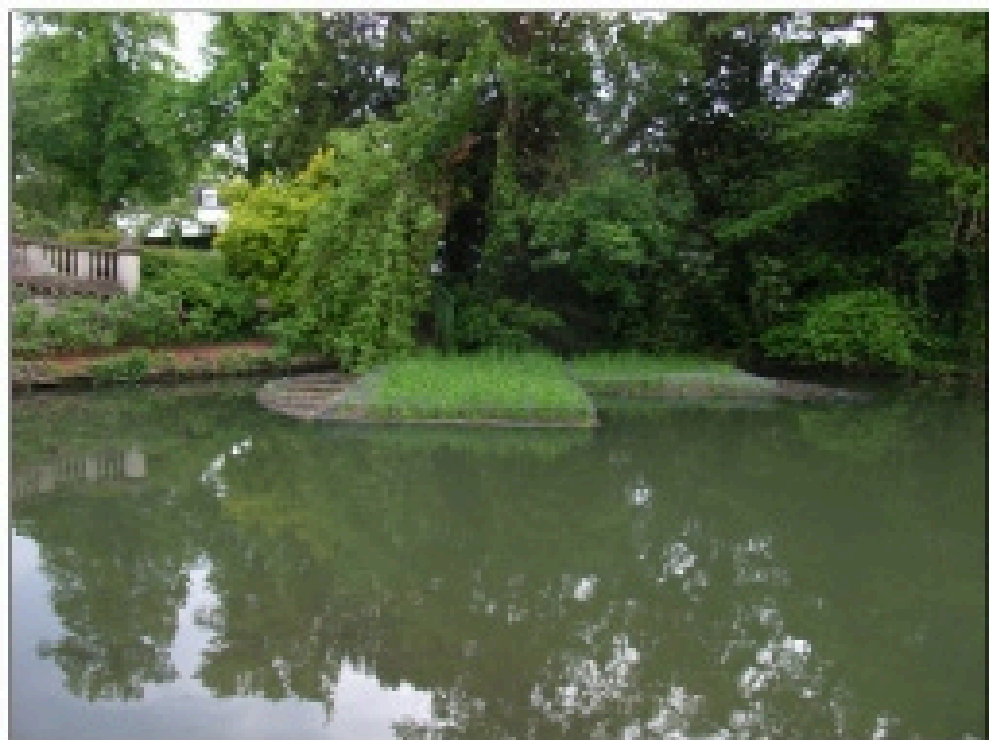

Photo 16: Floating island in Upper Lake



View Lines



BAT BOXES

2FN Bat Box

Schwegler woodcrete boxes have the highest rates of occupation of all box types. The 75% wood sawdust, concrete and clay mixture allows natural respiration, stable temperature, and durability. They are extremely long lasting and rot- and predator-proof. Hang from a tree branch near the trunk, or fix to a trunk with the supplied 'tree-friendly' aluminium nail.

The 2FN is a larger box with both a wide access slit at the base and an access hole on the underside. Particularly successful in attracting Noctule and Bechstein's bats.

Woodcrete (75% wood sawdust, concrete and clay mixture)

Diameter: 16cm

Height: 36cm

Weight: 4.3kg



2F Bat Box

Schwegler woodcrete boxes have the highest rates of occupation of all box types. The 75% wood sawdust, concrete and clay mixture allows natural respiration, stable temperature, and durability. They are extremely long lasting and rot- and predator-proof. Hang from a tree branch near the trunk, or fix to a trunk with the supplied 'tree-friendly' aluminium nail.

The 2F is the most popular general purpose box, particularly attractive to the smaller British bats. A simple design with a narrow entrance slit on the front.

Material: Woodcrete (75% wood sawdust, concrete and clay mixture)

Diameter: 16cm

Height: 33cm

Weight: 4kg



BIRD BOXES

Schwegler 2H Open Fronted Nest Box

This box is attractive to robins, pied wagtails, spotted flycatcher, wrens and black redstarts. Best sited on the walls of buildings with the entrance on one side.

Schwegler boxes have the highest occupation rates of all box types. They are carefully designed to mimic natural nest sites and provide a stable environment for chick rearing and winter roosting. They can be expected to last 25 years or more without maintenance.



Schwegler 1B Bird Box

The most popular box for garden birds, the 1B appeals to a wide range of species, and is the official nest box of National Nest Box Week. The box can be nailed to the trunk of a tree, or hung from a branch. Schwegler boxes have the highest occupation rates of all box types. They are carefully designed to mimic natural nest sites and provide a stable environment for chick rearing and winter roosting. They can be expected to last 25 years or more without maintenance.

Woodcrete, 23cm high x 16cm diameter.

Available in choice of colours - brown, green, soft red or white.

Available with 32mm entrance hole (standard) or with 26mm hole suitable for the smaller tits, or oval entrance hole attractive to redstarts.



Information and pictures reproduced from Alana Ecology (www.alanaecology.co.uk)