

First Floor Plan

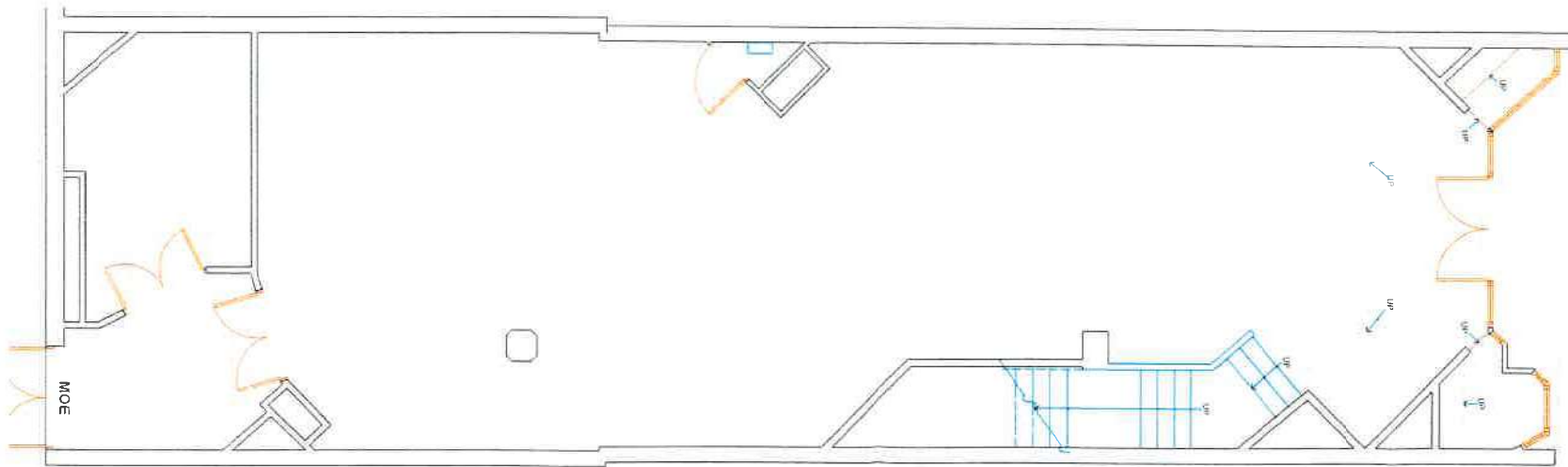

Ground Floor Plan

*Sammy [Signature]*  
*[Handwritten notes]*

Notes:  
 1. The drawings are to be used for information only and are not to be used for construction purposes.  
 2. The drawings are to be used for information only and are not to be used for construction purposes.  
 3. The drawings are to be used for information only and are not to be used for construction purposes.  
 4. The drawings are to be used for information only and are not to be used for construction purposes.  
 5. The drawings are to be used for information only and are not to be used for construction purposes.  
 6. The drawings are to be used for information only and are not to be used for construction purposes.  
 7. The drawings are to be used for information only and are not to be used for construction purposes.  
 8. The drawings are to be used for information only and are not to be used for construction purposes.  
 9. The drawings are to be used for information only and are not to be used for construction purposes.  
 10. The drawings are to be used for information only and are not to be used for construction purposes.



Project Name	211 High Street
Client	Hugh Curran Pension Fund
Architect	AI Architecture Ltd
Drawn	[Name]
Checked	[Name]
Date	10-07-02

**Compliant Survey Plan**

AI Architecture Ltd  
 10 The Greenway  
 Cheltenham, Gloucestershire, GL51 6JG  
 Tel: 01242 871111 Fax: 01242 871112  
 www.ai-arch.co.uk

Hugh Curran Pension Fund

Compliant Survey Plan at  
 211 High Street, Cheltenham, Glos

**Floor Plans**

Scale	1:100
Sheet No	10-07-02

A2