

© This drawing/disk and the works depicted are the copyright of Design Development Partnership Ltd and may not be reproduced or amended except by written permission. No liability will be accepted for amendments made by other persons.

All drawings and specification to be read in conjunction with Structural Engineer and other consultants drawings; all discrepancies should be reported to the architect.

Figured dimensions only are to be taken from this drawing

- Preliminary Comment Planning
- Tender Construction Record
- Legal

REVISIONS			
REV	DATE	DESCRIPTION	CHECKED BY

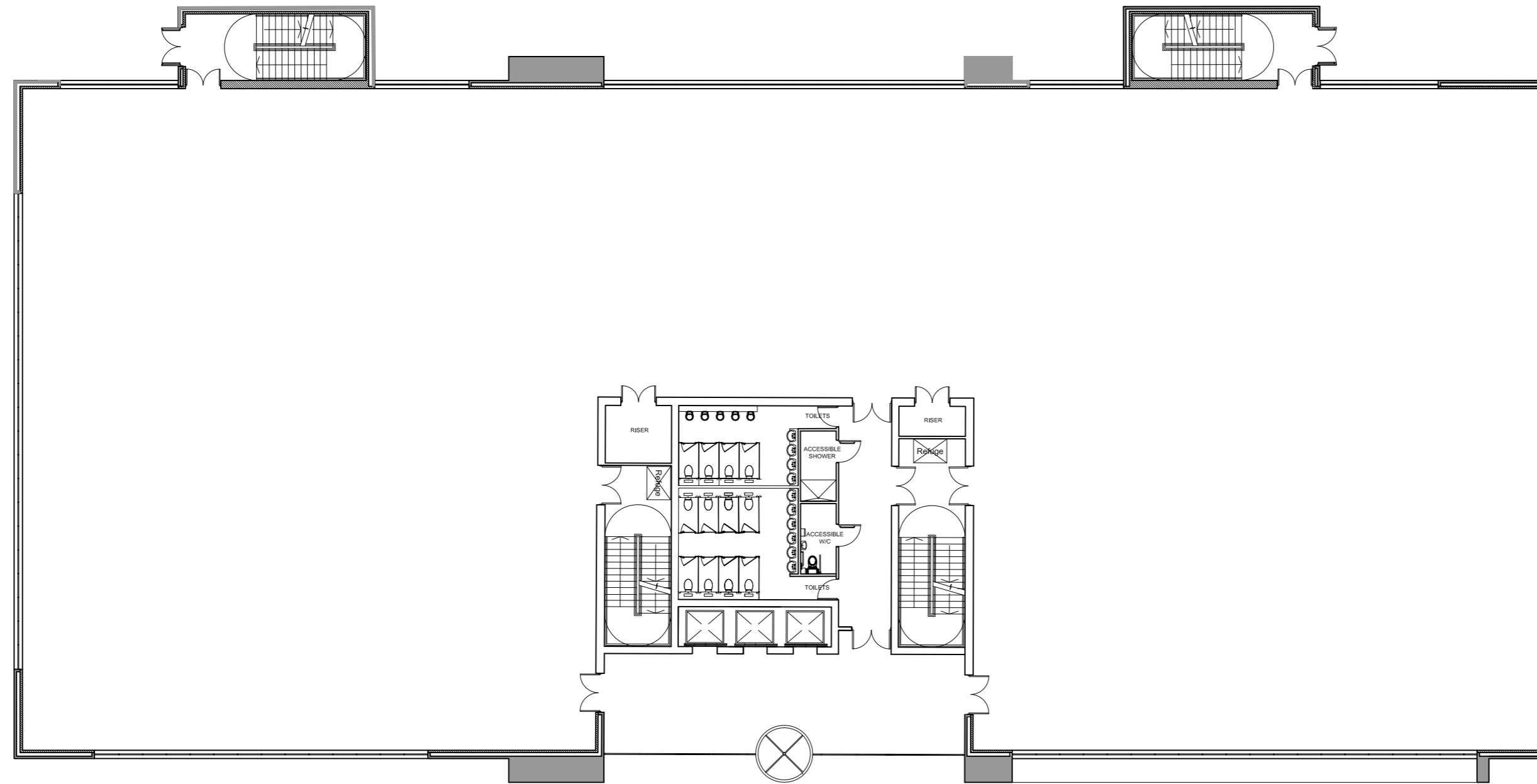

Proposed Ground Floor Plan

AREA SCHEDULE

Ground Floor G.I.A
19,709 SQ FT / 1,831 SQM
Ground Floor N.I.A
16,662 SQ FT / 1,548 SQM

First Floor G.I.A
19,483 SQ FT / 1,810 SQM
First Floor N.I.A
16,662 SQ FT / 1,548 SQM

Second Floor G.I.A
19,483 SQ FT / 1,810 SQM
Second Floor N.I.A
16,662 SQ FT / 1,548 SQM

Total Area
G.I.A 58,675 SQ FT / 5,451 SQM
N.I.A 49,988 SQ FT / 4,644 SQM

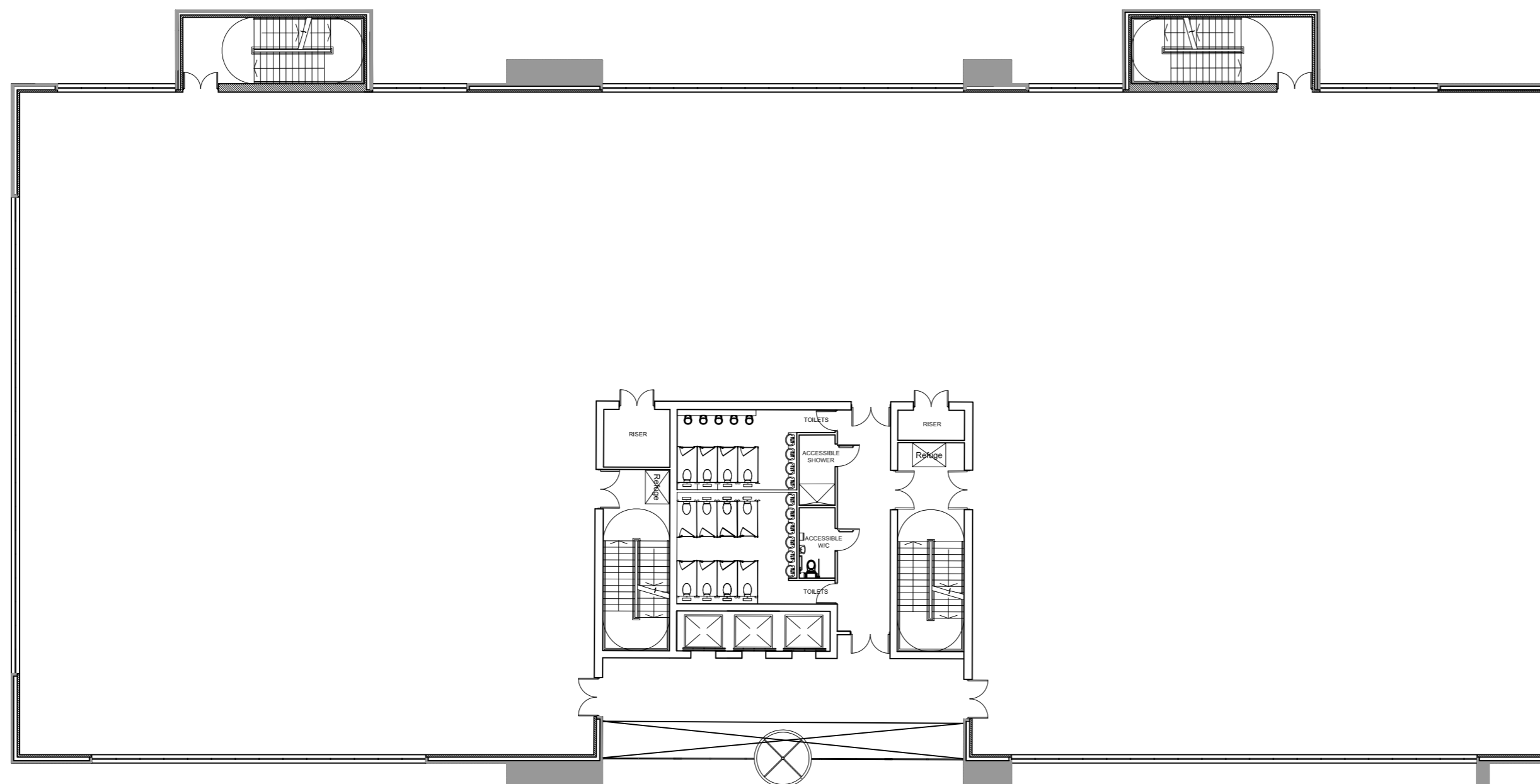

Proposed First and Second Floor Plan

CLIENT **HINTON GROUP**

PROJECT Phase 2
Corinthian Park
Grovefield Way
Cheltenham

TITLE Office 3 Indicative Proposed
Floor Plans

SCALE @ A2 1:200 DATE 11-05-17

DRAWING 178 - 94 REV

DRAWN BY LT CHECKED BY DW



ARCHITECTURE + PLANNING + PRINCIPAL DESIGNER

A: Reims House, 8 The Croft, Buntsford Drive, Bromsgrove, B60 4JE
T: 01527 571 765
F: 01527 878 207
E: mail@ddpdesign.co.uk
W: www.hintongroup.co.uk