

© This drawing/disk and the works depicted are the copyright of Design Development Partnership Ltd and may not be reproduced or amended except by written permission. No liability will be accepted for amendments made by other persons.

All drawings and specification to be read in conjunction with Structural Engineer and other consultants drawings; all discrepancies should be reported to the architect.

Figured dimensions only are to be taken from this drawing

*Drawing subject to topographical survey

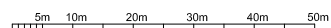

- Preliminary
- Comment
- Planning
- Tender
- Construction
- Record

Legal

REVISIONS			
REV	DATE	DESCRIPTION	CHECKED BY
A	06.12.16	REVISED SITE PLAN	L.T
B	07.02.17	REVISED SITE PLAN	L.T
C	31.07.17	REVISED SITE PLAN	L.T
D	21.09.17	REVISED SITE PLAN & UPDATED VEHICLE TRACKING	L.T

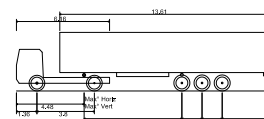
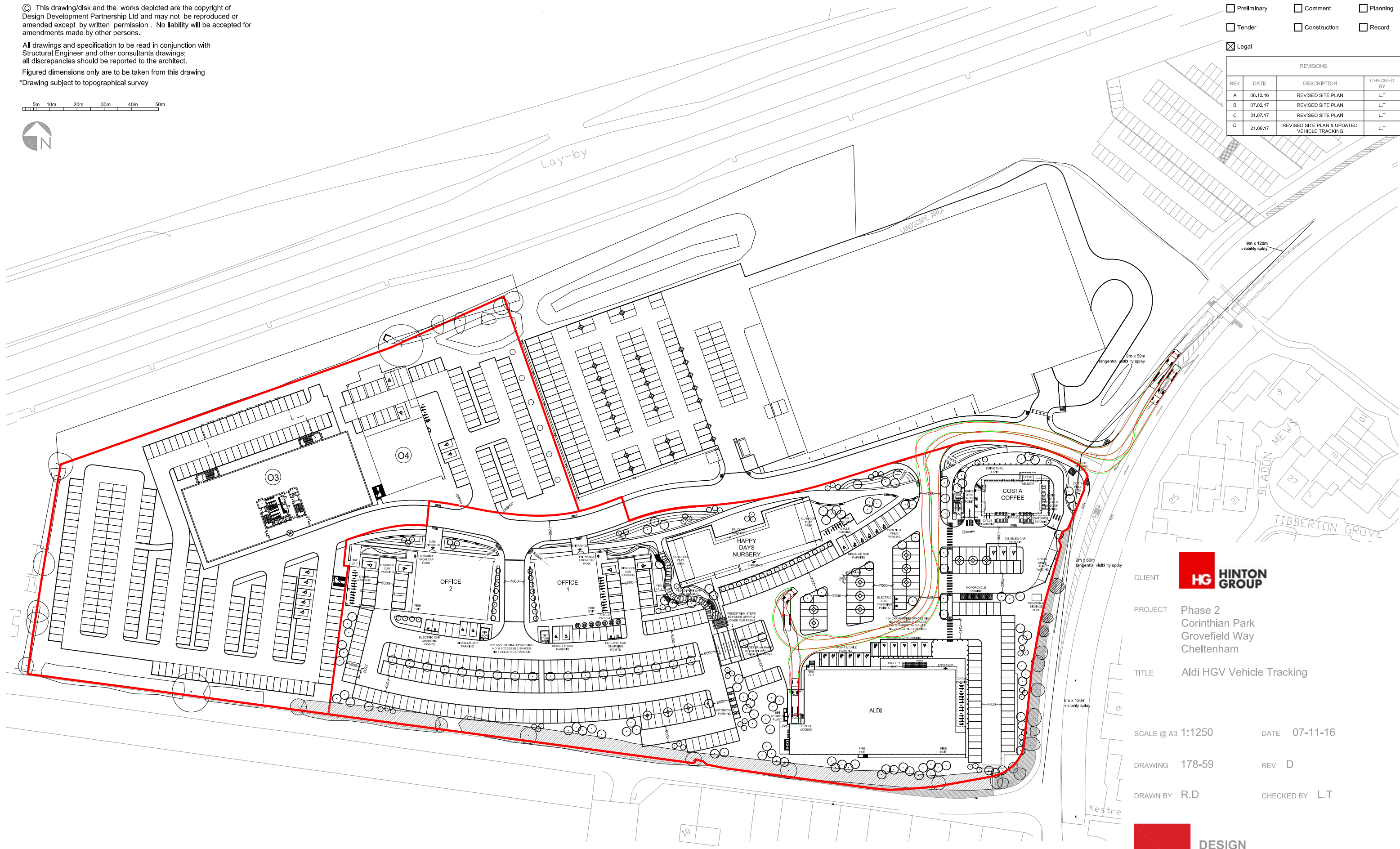

FTA Design Articulated Vehicle (1998)
 Overall Length 16.480m
 Overall Width 2.550m
 Overall Body Height 3.270m
 Min Body Ground Clearance 0.215m
 Max Track Width 2.470m
 Lock to lock line 3.40m
 Kerb to Kerb Turning Radius 6.550m



CLIENT HINTON GROUP

PROJECT Phase 2
 Corinthian Park
 Grovefield Way
 Cheltenham

TITLE Aldi HGV Vehicle Tracking

SCALE @ A3 1:1250 DATE 07-11-16

DRAWING 178-59 REV D

DRAWN BY R.D CHECKED BY L.T



ARCHITECTURE + PLANNING + PRINCIPAL DESIGNER

A: Reims House, 8 The Croft, Buntsford Drive, Bromsgrove, B60 4JE
 T: 01527 571 765
 F: 01527 878 207
 E: mail@ddpdesign.co.uk
 W: www.hintongroup.co.uk