

© This drawing/disk and the works depicted are the copyright of Design Development Partnership Ltd and may not be reproduced or amended except by written permission. No liability will be accepted for amendments made by other persons.

All drawings and specification to be read in conjunction with Structural Engineer and other consultants drawings; all discrepancies should be reported to the architect.

Figured dimensions only are to be taken from this drawing

\*Drawing subject to topographical survey



- Preliminary
- Comment
- Planning
- Tender
- Construction
- Record

REVISIONS			
REV	DATE	DESCRIPTION	CHECKED BY
A	06.12.16	REVISED SITE PLAN	L.T
B	07.02.17	REVISED SITE PLAN	L.T
C	31.07.17	REVISED SITE PLAN	L.T
D	21.09.17	REVISED SITE PLAN & UPDATED VEHICLE TRACKING	L.T

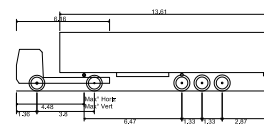
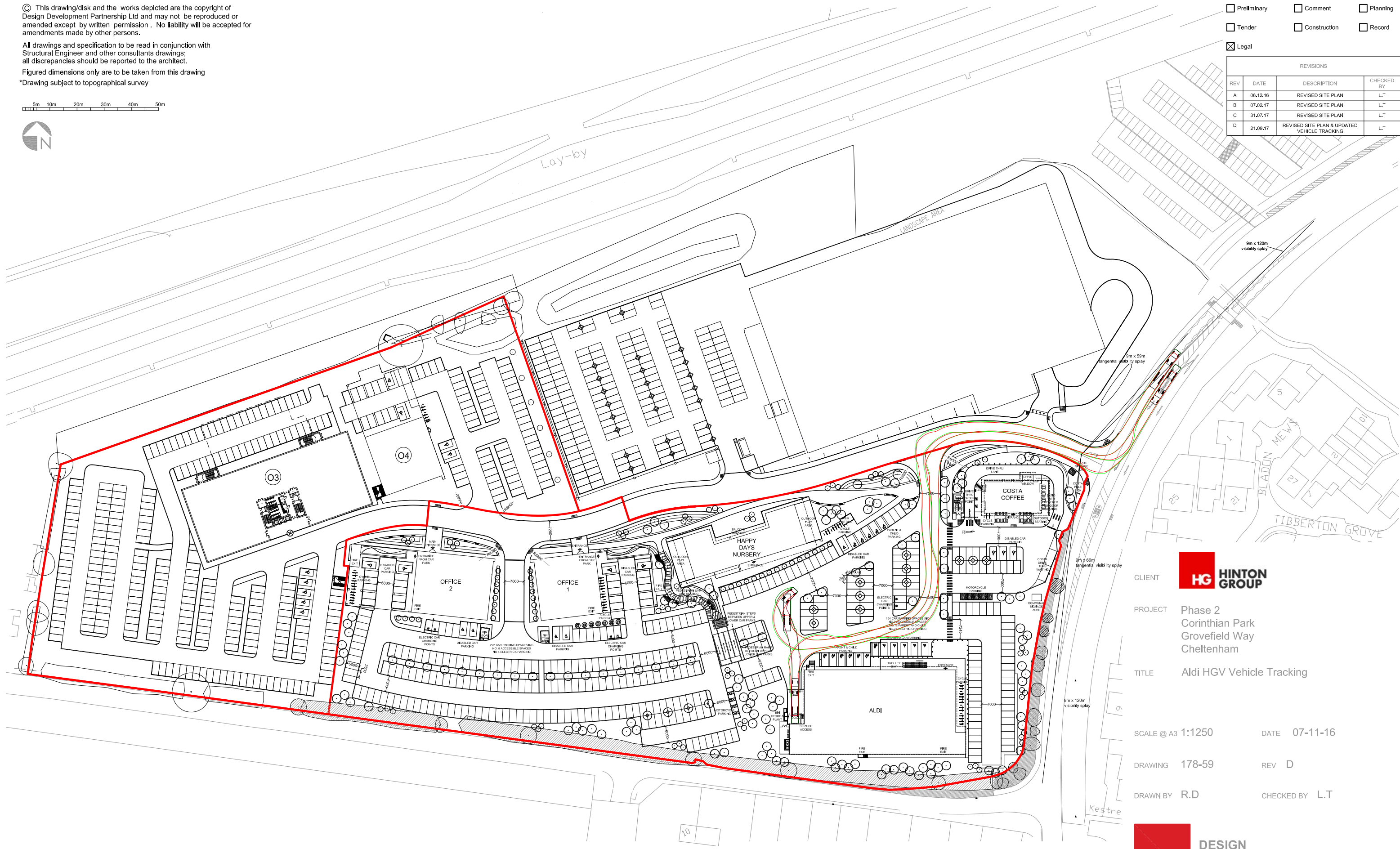

FTA Design Articulated Vehicle (1998)  
 Overall Length 16.480m  
 Overall Width 2.550m  
 Overall Body Height 3.270m  
 Min Body Ground Clearance 0.215m  
 Max Track Width 2.470m  
 Lock to lock line 3.40m  
 Kerb to Kerb Turning Radius 6.550m



CLIENT HINTON GROUP  
 PROJECT Phase 2  
 Corinthian Park  
 Grovefield Way  
 Cheltenham  
 TITLE Aldi HGV Vehicle Tracking

SCALE @ A3 1:1250 DATE 07-11-16  
 DRAWING 178-59 REV D  
 DRAWN BY R.D CHECKED BY L.T



ARCHITECTURE + PLANNING + PRINCIPAL DESIGNER

A: Reims House, 8 The Croft, Buntsford Drive, Bromsgrove, B60 4JE  
 T: 01527 571 765  
 F: 01527 878 207  
 E: mail@ddpdesign.co.uk  
 W: www.hintongroup.co.uk