

© This drawing/disk and the works depicted are the copyright of Design Development Partnership Ltd and may not be reproduced or amended except by written permission. No liability will be accepted for amendments made by other persons.

All drawings and specification to be read in conjunction with Structural Engineer and other consultants drawings; all discrepancies should be reported to the architect.

Figured dimensions only are to be taken from this drawing

*Drawing subject to topographical survey

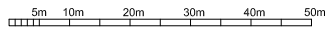

- Preliminary
- Comment
- Planning
- Tender
- Construction
- Record

Legal

REVISIONS			
REV	DATE	DESCRIPTION	CHECKED BY
A	06.12.16	REVISED SITE PLAN	L.T
B	27.01.17	-REVISED SITE PLAN. -REVISED VEHICLE.	D.W
C	07.02.17	REVISED SITE PLAN	L.T
D	31.07.17	REVISED SITE PLAN	L.T
E	21.09.17	REVISED SITE PLAN & UPDATED VEHICLE TRACK	L.T

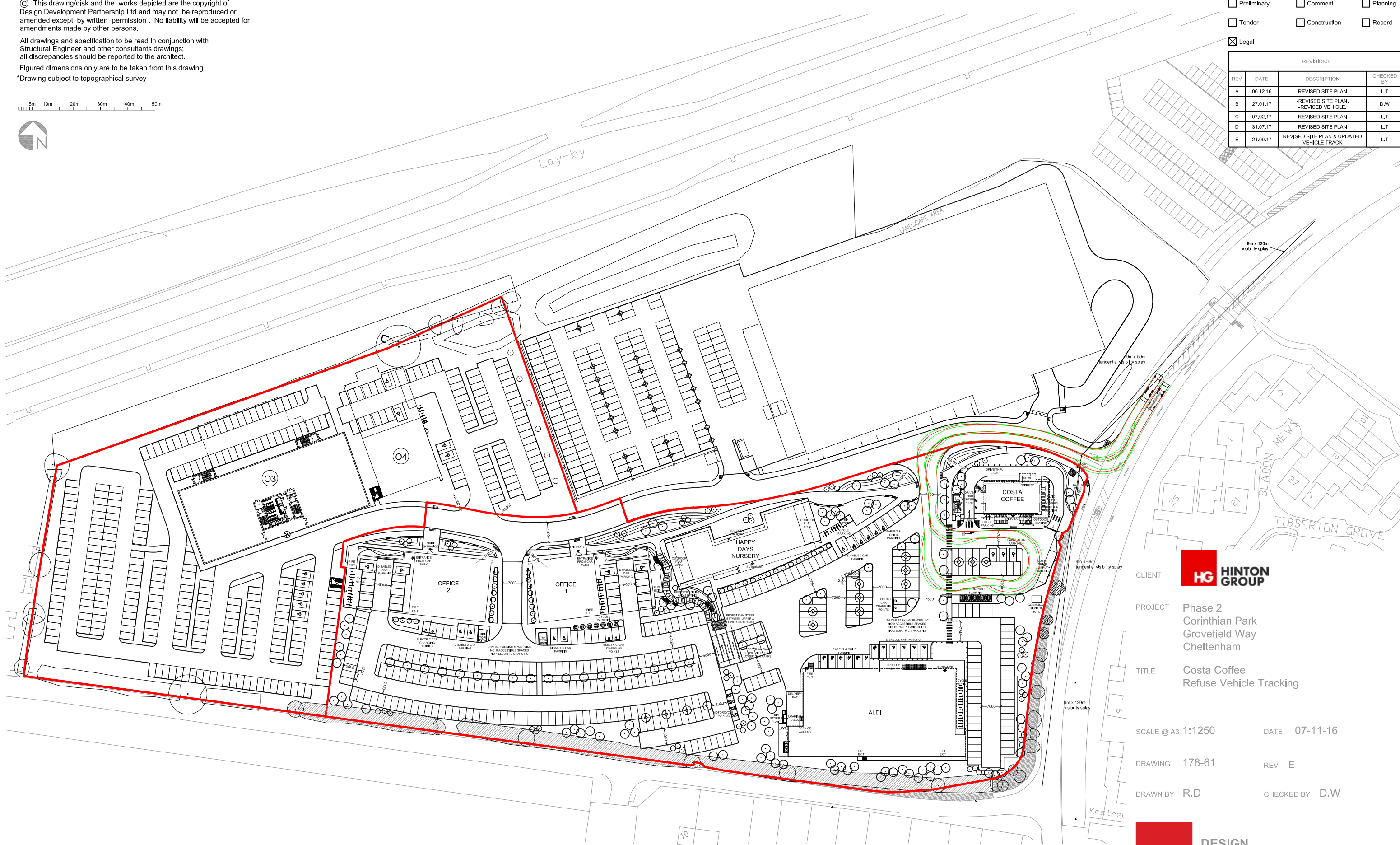

CLIENT **HG HINTON GROUP**

PROJECT Phase 2
Corinthian Park
Grovefield Way
Cheltenham

TITLE Costa Coffee
Refuse Vehicle Tracking

SCALE @ A3 1:1250 DATE 07-11-16

DRAWING 178-61 REV E

DRAWN BY R.D CHECKED BY D.W

DDP DESIGN DEVELOPMENT PARTNERSHIP

ARCHITECTURE + PLANNING + PRINCIPAL DESIGNER

A: Reims House, 8 The Croft, Buntsford Drive, Bromsgrove, B60 4JE
T: 01527 571 765
F: 01527 878 207
E: mail@ddpdesign.co.uk
W: www.hintongroup.co.uk

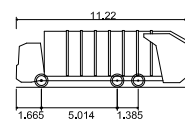

Phoenix 2 Duo Recycler (P2-15W with Elite 6x4 chassis)
Overall Length 11.220m
Overall Width 2.530m
Overall Body Height 4.750m
Min Body Ground Clearance 0.300m
Track Width 2.230m
Lock to lock time 4.20s
Kerb to Kerb Turning Radius 11.500m