

C: This drawing/disk and the works depicted are the copyright of Design Development Partnership Ltd and may not be reproduced or amended except by written permission. No liability will be accepted for amendments made by other persons.

All drawings and specification to be read in conjunction with Structural Engineer and other consultants drawings; all discrepancies should be reported to the architect.

Figured dimensions only are to be taken from this drawing

- Preliminary Comment Planning
- Tender Construction Record
- Legal

| REVISIONS | | | |
|-----------|----------|------------------------------|------------|
| REV | DATE | DESCRIPTION | CHECKED BY |
| A | 01-08-17 | -REVISED PRESENTATION STYLE. | LT |

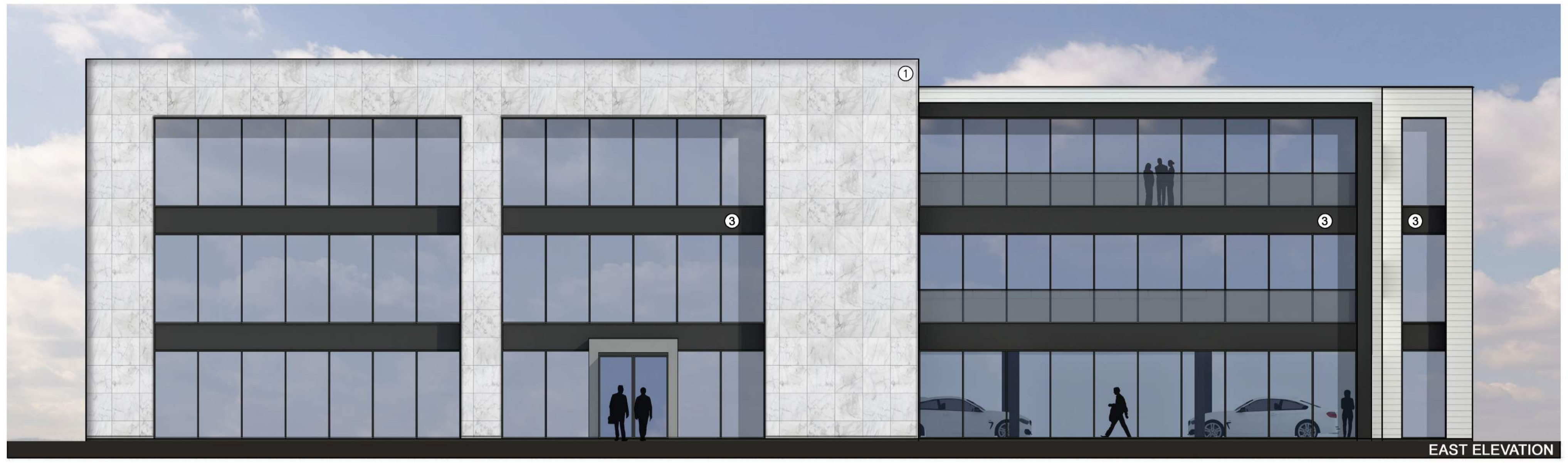

EAST ELEVATION



NORTH ELEVATION

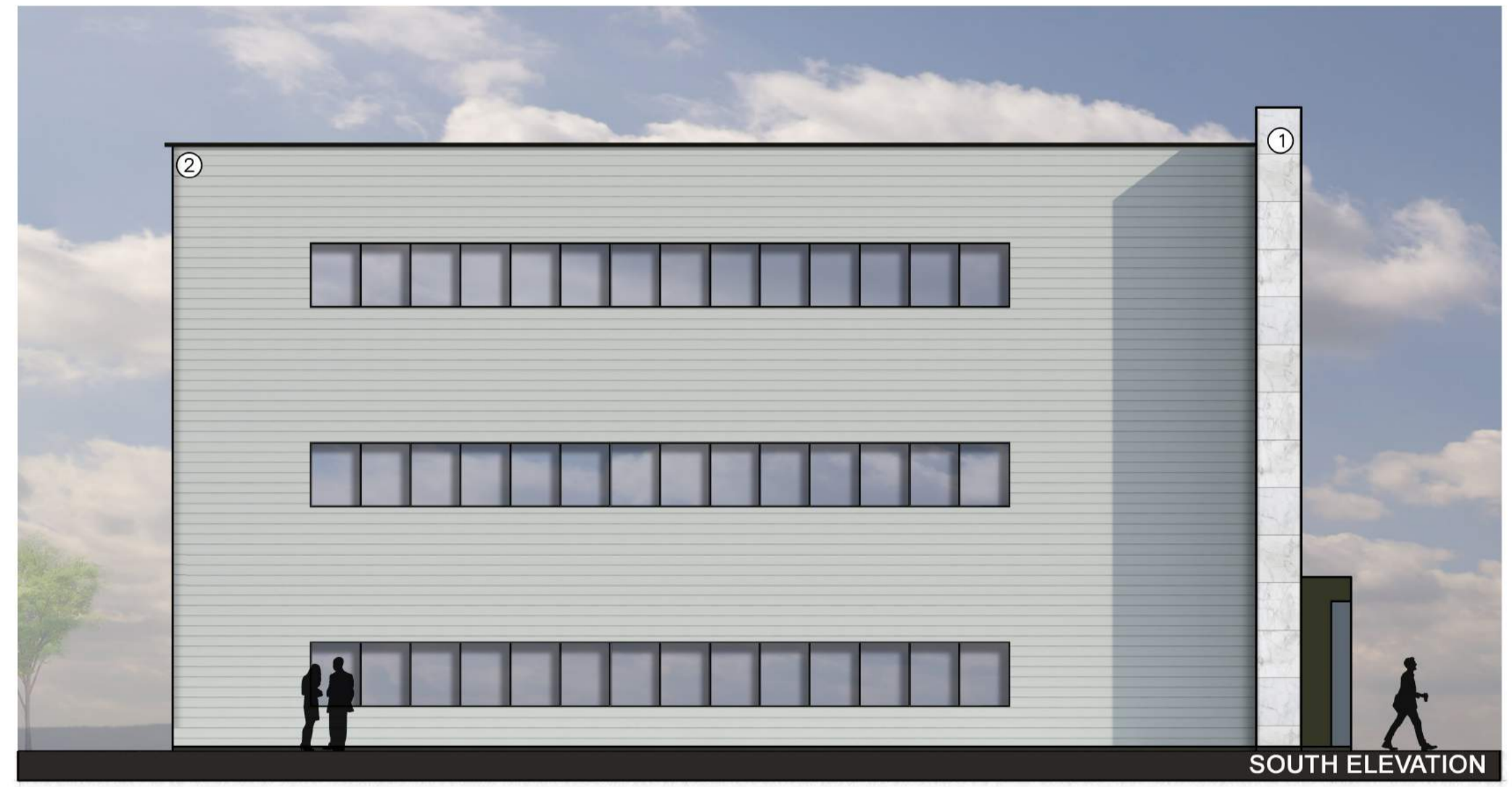

SOUTH ELEVATION

- ① Stone Ply Architectural Stone Cladding Arabescato Marble
- ② Kingspan XL Forté Symphony Cladding Goosewing Grey
- ③ Polyester Powder Coated Frames / Facias Anthracite Grey
- ④ Kingspan XL Forté Symphony Cladding Anthracite



WEST ELEVATION

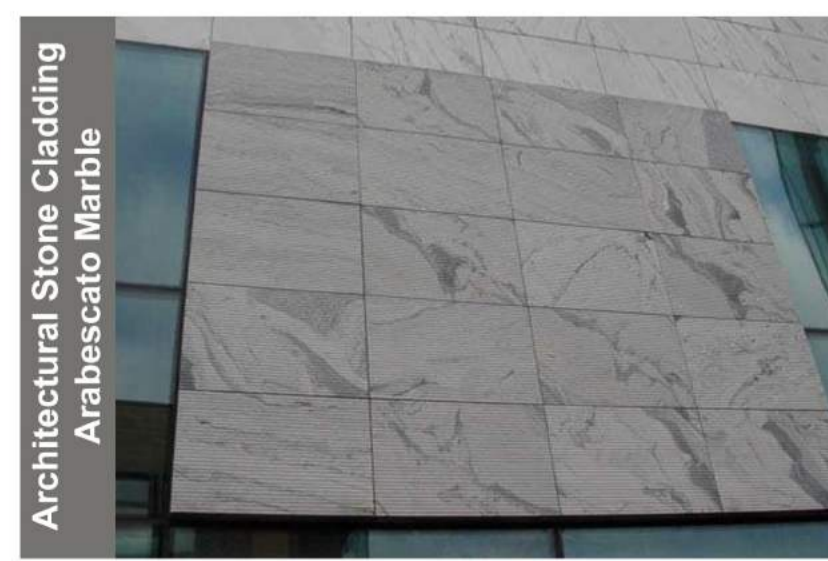

CLIENT **HG HINTON GROUP**

PROJECT Grovefield Way Cheltenham

TITLE Proposed Office 4 Indicative Elevations

SCALE @ A1 1:100 DATE 04-05-17

DRAWING 178 - 92 REV A

DRAWN BY LT CHECKED BY DW



ARCHITECTURE + PLANNING + PRINCIPAL DESIGNER

A: Reims House, 8 The Croft, Buntford Drive, Bromsgrove, B60 4JE
T: 01527 571 785
F: 01527 878 207
E: mail@ddpdesign.co.uk
W: www.hintongroup.co.uk