

© This drawing/disk and the works depicted are the copyright of Design Development Partnership Ltd and may not be reproduced or amended except by written permission. No liability will be accepted for amendments made by other persons.

All drawings and specification to be read in conjunction with Structural Engineer and other consultants drawings; all discrepancies should be reported to the architect.

Figured dimensions only are to be taken from this drawing

*Drawing subject to topographical survey

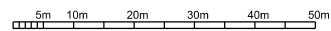

<input type="checkbox"/> Preliminary	<input type="checkbox"/> Comment	<input checked="" type="checkbox"/> Planning
<input type="checkbox"/> Tender	<input type="checkbox"/> Construction	<input type="checkbox"/> Record
<input type="checkbox"/> Legal		

REVISIONS			
REV	DATE	DESCRIPTION	CHECKED BY

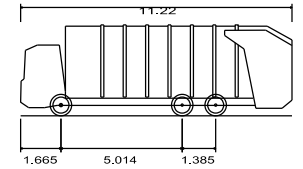
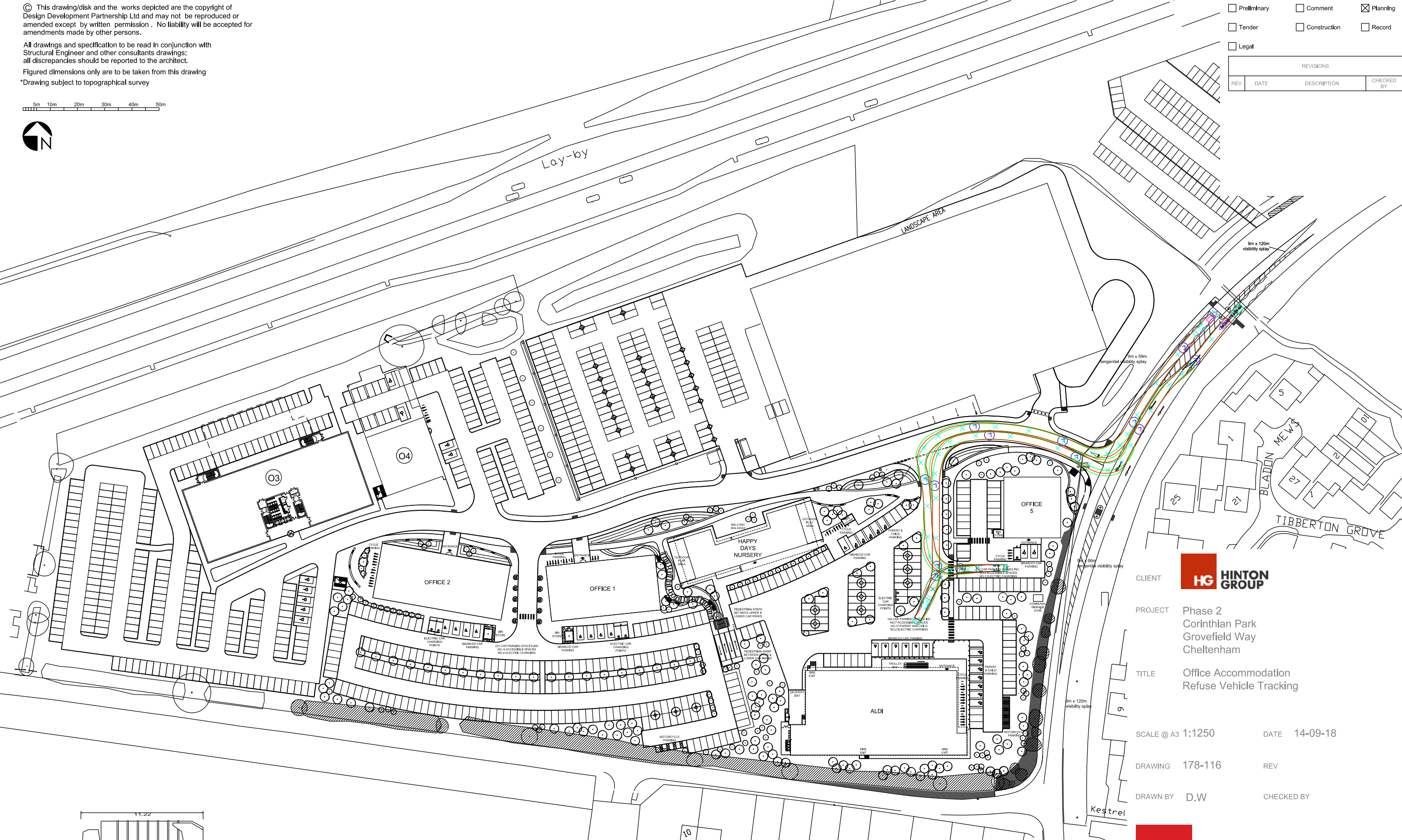

Phoenix 2 Duo Recycler (P2-15W with Elite 6x4 chassis)
 Overall Length 11.220m
 Overall Width 2.530m
 Overall Body Height 3.756m
 Min Body Ground Clearance 0.309m
 Track Width 2.530m
 Lock to Lock Time 4.00s
 Kerb to Kerb Turning Radius 11.550m

CLIENT **HG HINTON GROUP**

PROJECT Phase 2
 Corinthian Park
 Grovefield Way
 Cheltenham

TITLE Office Accommodation
 Refuse Vehicle Tracking

SCALE @ A3 1:1250 DATE 14-09-18

DRAWING 178-116 REV

DRAWN BY D.W CHECKED BY

DDP DESIGN DEVELOPMENT PARTNERSHIP

ARCHITECTURE + PLANNING + PRINCIPAL DESIGNER

A: Reims House, 8 The Croft, Buntsford Drive, Bromsgrove, B60 4JE
 T: 01527 571 765
 F: 01527 878 207
 E: mail@ddpdesign.co.uk
 W: www.hntongroup.co.uk