

REVISIONS			
REV	DATE	DESCRIPTION	CHECKED BY
A	18-11-16	-UPDATED PRESENTATION STYLE	D.W
B	05-12-16	-REVISED PRESENTATION STYLE	L.T
C	21-06-17	-REVISED PRESENTATION STYLE	L.T
D	13-09-18	-REVISED DESIGN	L.T

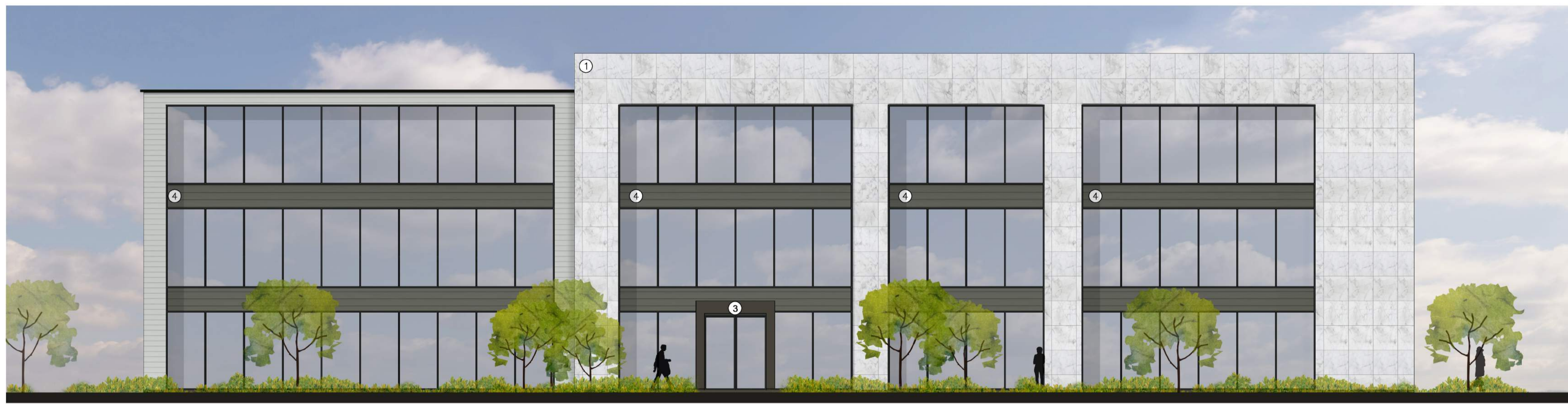

Proposed North Elevation



Proposed East Elevation



Proposed West Elevation

- 1

Stone Ply Architectural Stone Cladding Arabescato Marble
- 2

Kingspan XL Forté Symphony Cladding Goosewing Grey
- 3

Polyester Powder Coated Frames / Facias Anthracite Grey
- 4

Kingspan XL Forté Symphony Cladding Anthracite

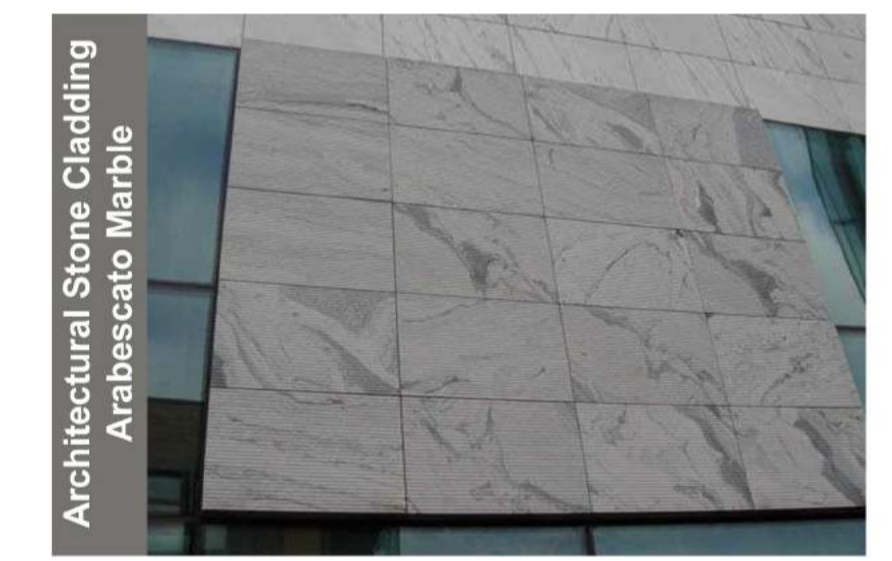

Proposed South Elevation

CLIENT 

PROJECT Grovefield Way Cheltenham

TITLE Proposed Office 2 Elevations

SCALE @ A1 1:100 **DATE** 21-07-16

DRAWING 178 - 42 **REV** D

DRAWN BY R.D **CHECKED BY** D.W



ARCHITECTURE + PLANNING + PRINCIPAL DESIGNER

A: Reims House, 8 The Croft, Buntsford Drive, Bromsgrove, B60 4JE
 T: 01527 571 765
 F: 01527 678 207
 E: mail@ddpdesign.co.uk
 W: www.hintongroup.co.uk