

© This drawing/disk and the works depicted are the copyright of Design Development Partnership Ltd and may not be reproduced or amended except by written permission. No liability will be accepted for amendments made by other persons.

All drawings and specification to be read in conjunction with Structural Engineer and other consultants drawings; all discrepancies should be reported to the architect.

Figured dimensions only are to be taken from this drawing

*Drawing subject to topographical survey

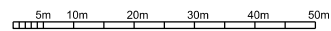

- Preliminary
- Comment
- Planning
- Tender
- Construction
- Record
- Legal

REVISIONS			
REV	DATE	DESCRIPTION	CHECKED BY
A	24.11.16	REVISED TRACKING	D.W
B	06.12.16	REVISED SITE PLAN	L.T
C	27.01.17	-REVISED SITE PLAN. -REVISED VEHICLE.	D.W
D	07.02.17	REVISED SITE PLAN	L.T
E	31.07.17	REVISED SITE PLAN	L.T
F	21.09.17	REVISED SITE PLAN & UPDATED VEHICLE TRACKING	L.T
G	14.09.18	REVISED SITE PLAN & UPDATED VEHICLE TRACKING	D.W

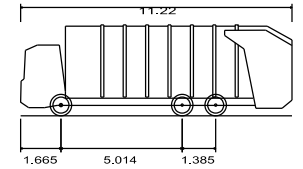
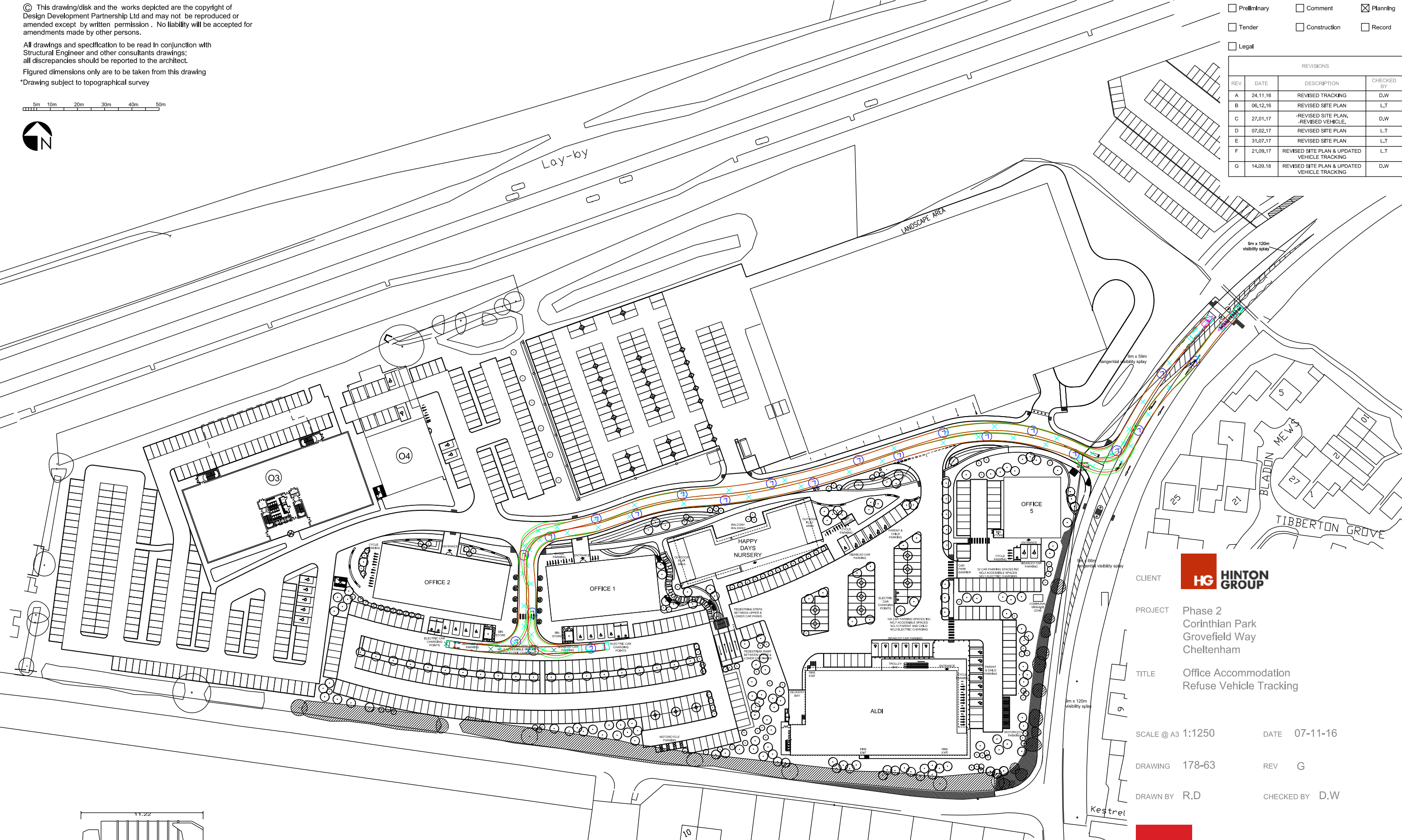

Phoenix 2 Duo Recycler (P2-15W with Elite 6x4 chassis)
 Overall Length 11.220m
 Overall Width 2.530m
 Overall Body Height 3.756m
 Min Body Ground Clearance 0.309m
 Track Width 2.530m
 Lock to Lock Time 4.00s
 Kerb to Kerb Turning Radius 11.550m



CLIENT HINTON GROUP
 PROJECT Phase 2
 Corinthian Park
 Grovefield Way
 Cheltenham

TITLE Office Accommodation
 Refuse Vehicle Tracking

SCALE @ A3 1:1250 DATE 07-11-16

DRAWING 178-63 REV G

DRAWN BY R.D CHECKED BY D.W



ARCHITECTURE + PLANNING + PRINCIPAL DESIGNER

A: Reims House, 8 The Croft, Buntsford Drive, Bromsgrove, B60 4JE
 T: 01527 571 765
 F: 01527 878 207
 E: mail@ddpdesign.co.uk
 W: www.htntongroup.co.uk