

Location Plan:-

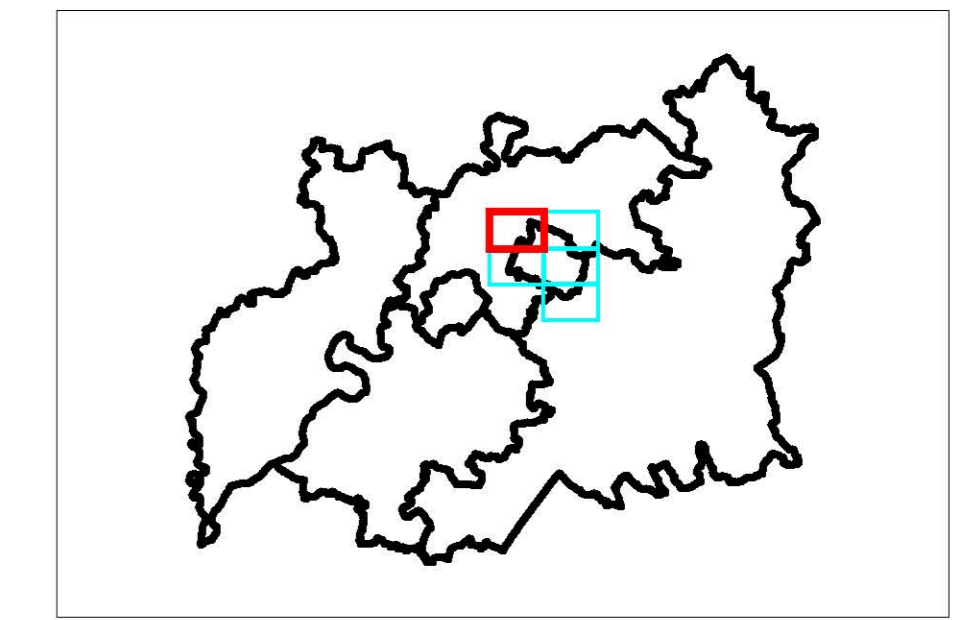

Legend:-

- Council Boundary
- Main River Centreline
- Minor Watercourse
- Modelled Watercourse
- Canal
- Environment Agency / Local Authority Flood Defence
- Privately Owned Flood Defence
- Culvert
- Environment Agency / Local Authority Flood Storage Area
- Privately Owned Flood Storage Area
- Reservoirs held under the Reservoirs Act (Capacity > 25,000m3)
- Residual Risk Area
- Flood Storage Cells
- Canal Embankments
- Informal Defences

This map is reproduced from Ordnance Survey material with the permission of Ordnance Survey on behalf of the Controller of Her Majesty's Stationery Office © Crown copyright. Unauthorised reproduction infringes Crown copyright and may lead to prosecution or civil proceedings. Gloucestershire County Council. 100019134. (2008).

Project:- GLOUCESTERSHIRE STRATEGIC FLOOD RISK ASSESSMENT

Tile A1:- WATERCOURSE MAP
CHELTENHAM BOROUGH COUNCIL

CHELTENHAM
BOROUGH COUNCIL
Municipal Offices
Promenade
Cheltenham
Gloucestershire
GL50 9SA

Halcrow
www.halcrow.com
Lynndon House
62 Hagley Road
Edgbaston
Birmingham
B16 8PE

Drawn By :- A J Bryan	Revision A	Drawing Scale :- 1:10,000	Drawing No. :- WB/GLOS/DRAWING - 037	
Checked By :- B L Dunn	Status FINAL	Sheet No. :- 1 of 5	Date :- 26 March 2008	
Approved By :- J R Parkin		Plot Scale :- 1:1 @ A1	Issuing Office :- Birmingham	

Rev.	By	Date	Description
A	M J Grogan	12/08/08	Canal embankments and associated residual risk added, informal defences added

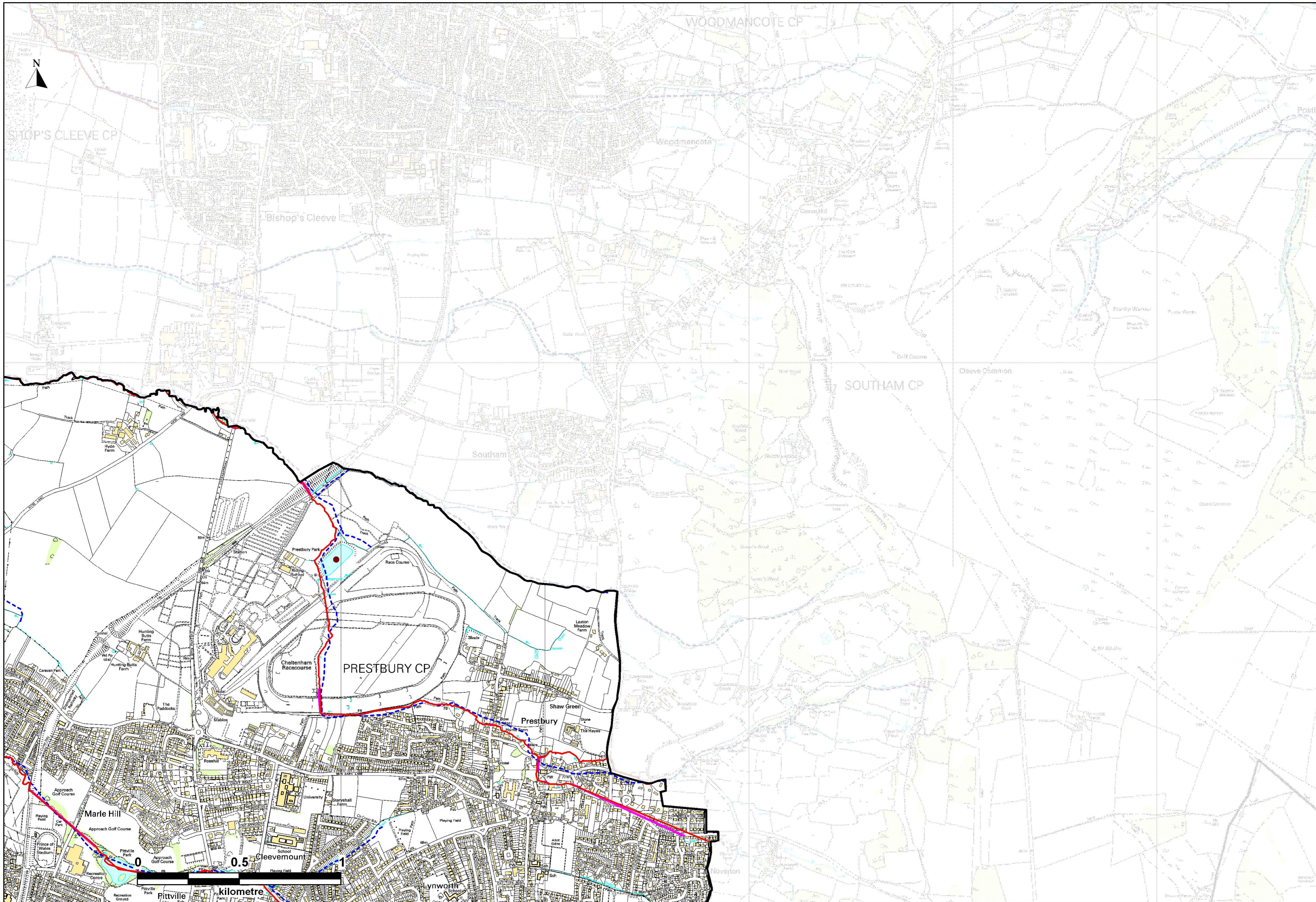

Location Plan:-

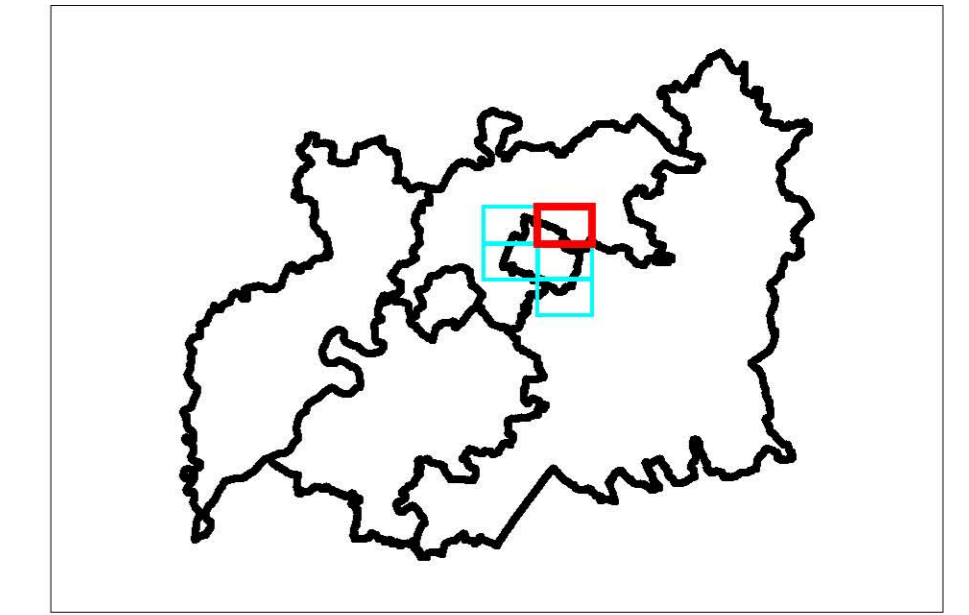

Legend:-

- Council Boundary
- Main River Centreline
- Minor Watercourse
- Modelled Watercourse
- Canal
- Environment Agency / Local Authority Flood Defence
- Privately Owned Flood Defence
- Culvert
- Environment Agency / Local Authority Flood Storage Area
- Privately Owned Flood Storage Area
- Reservoirs held under the Reservoirs Act (Capacity > 25,000m3)
- Residual Risk Area
- Flood Storage Cells
- Canal Embankments
- Informal Defences

This map is reproduced from Ordnance Survey material with the permission of Ordnance Survey on behalf of the Controller of Her Majesty's Stationery Office © Crown copyright. Unauthorised reproduction infringes Crown copyright and may lead to prosecution or civil proceedings. Gloucestershire County Council. 100019134. (2008).

Project:- GLOUCESTERSHIRE STRATEGIC FLOOD RISK ASSESSMENT

Tile A2:- WATERCOURSE MAP
CHELTENHAM BOROUGH COUNCIL

CHELTENHAM
BOROUGH COUNCIL
Municipal Offices
Pronenade
Cheltenham
Gloucestershire
GL50 9SA

Halcrow
www.halcrow.com
Lynnton House
62 Hagley Road
Edgbaston
Birmingham
B15 8PE

Drawn By :- A J Bryan	Revision A	Drawing Scale :- 1:10,000	Drawing No. :- WB/GLOS/DRAWING - 037
Checked By :- B L Dunn	Status FINAL	Sheet No. :- 2 of 5	Date :- 26 March 2008
Approved By :- J R Parkin		Plot Scale :- 1:1 @ A1	Issuing Office :- Birmingham

Rev.	By	Date	Description
A	M J Grogan	12/08/08	Canal embankments and associated residual risk added, informal defences added

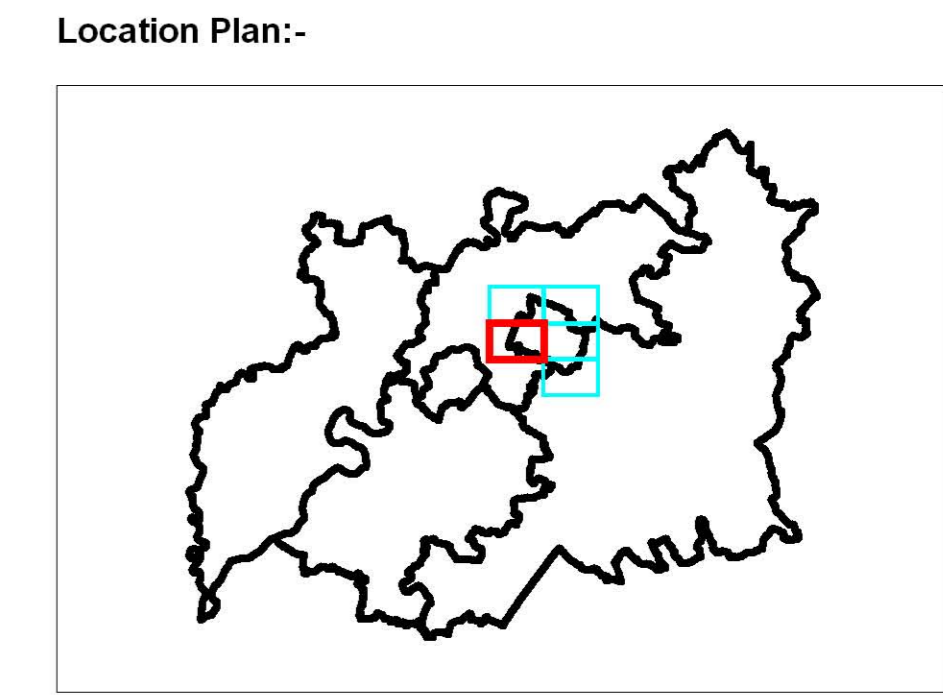
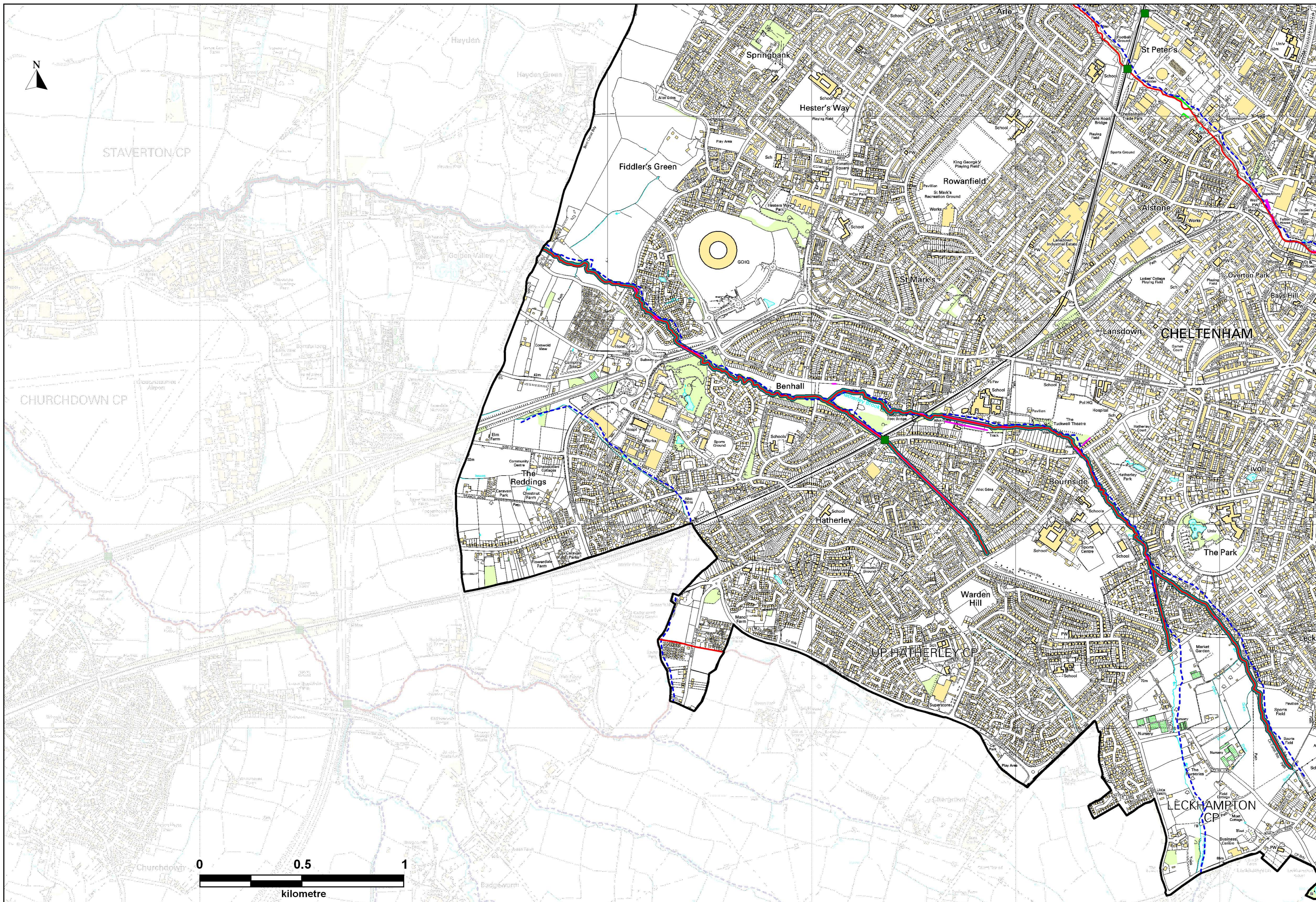

- Legend:-
- Council Boundary
 - Main River Centreline
 - Minor Watercourse
 - Modelled Watercourse
 - Canal
 - Environment Agency / Local Authority Flood Defence
 - Privately Owned Flood Defence
 - Culvert
 - Environment Agency / Local Authority Flood Storage Area
 - Privately Owned Flood Storage Area
 - Reservoirs held under the Reservoirs Act (Capacity > 25,000m3)
 - Residual Risk Area
 - Flood Storage Cells
 - Canal Embankments
 - Informal Defences

This map is reproduced from Ordnance Survey material with the permission of Ordnance Survey on behalf of the Controller of Her Majesty's Stationery Office © Crown copyright. Unauthorised reproduction infringes Crown copyright and may lead to prosecution or civil proceedings. Gloucestershire County Council. 100019134, (2008).

Project:- GLOUCESTERSHIRE STRATEGIC FLOOD RISK ASSESSMENT

Tile A3:- WATERCOURSE MAP
CHELTENHAM BOROUGH COUNCIL

Drawn By :- A J Bryan	Revision A	Drawing Scale :- 1:10,000	Drawing No. :- WB/GLOS/DRAWING - 037
Checked By :- B L Dunn	Status FINAL	Sheet No. :- 3 of 5	Date :- 26 March 2008
Approved By :- J R Parkin		Plot Scale :- 1:1 @ A1	Issuing Office :- Birmingham

Rev.	By	Date	Description
A	M J Grogan	12/08/08	Canal embankments and associated residual risk added, informal defences added

CHELTENHAM
BOROUGH COUNCIL
Municipal Offices
Pronnade
Cheltenham
Gloucestershire
GL50 9SA

Halcrow
www.halcrow.com
Lyndon House
62 Hagley Road
Edgbaston
Birmingham
B15 8PE

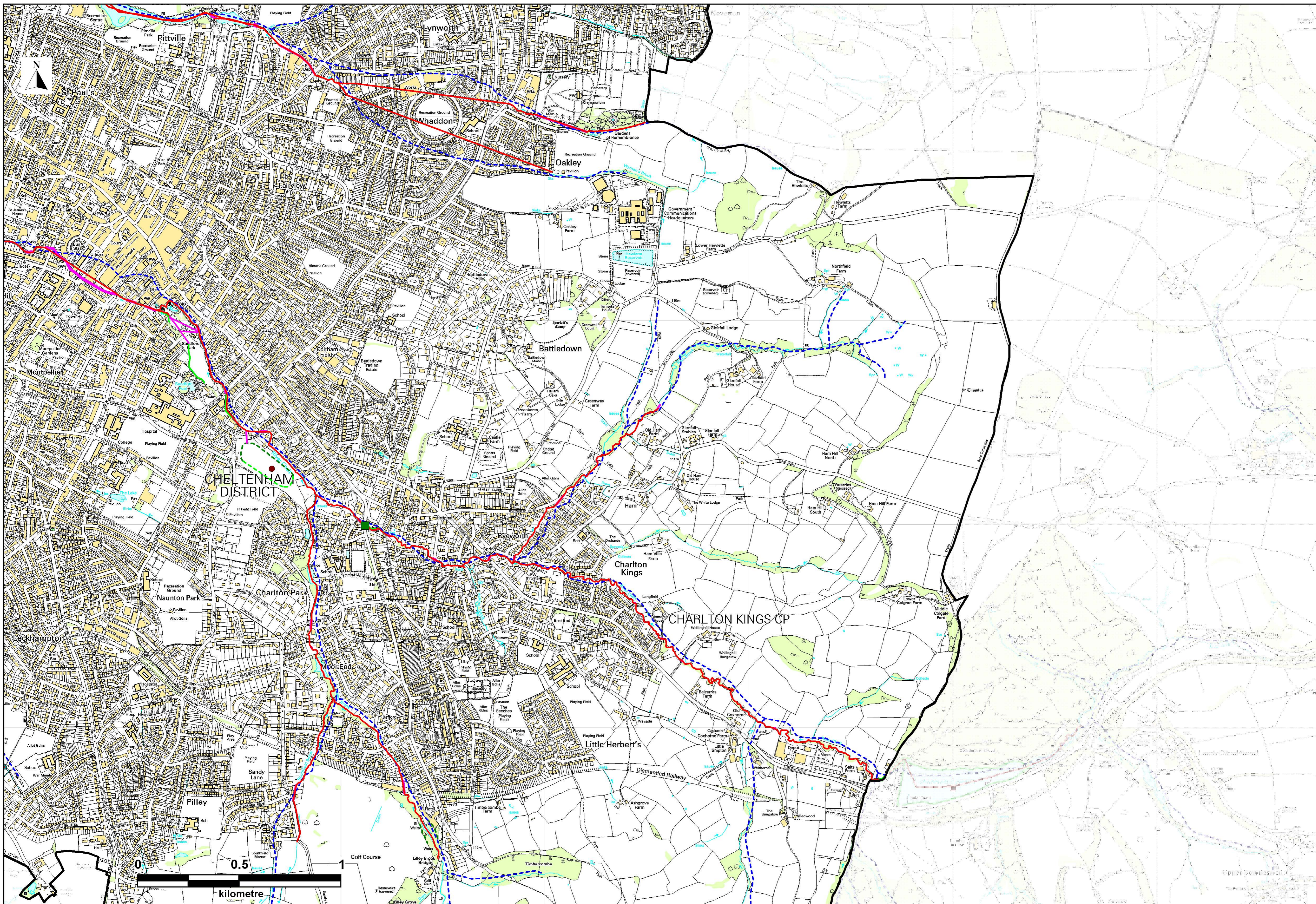

Location Plan:-

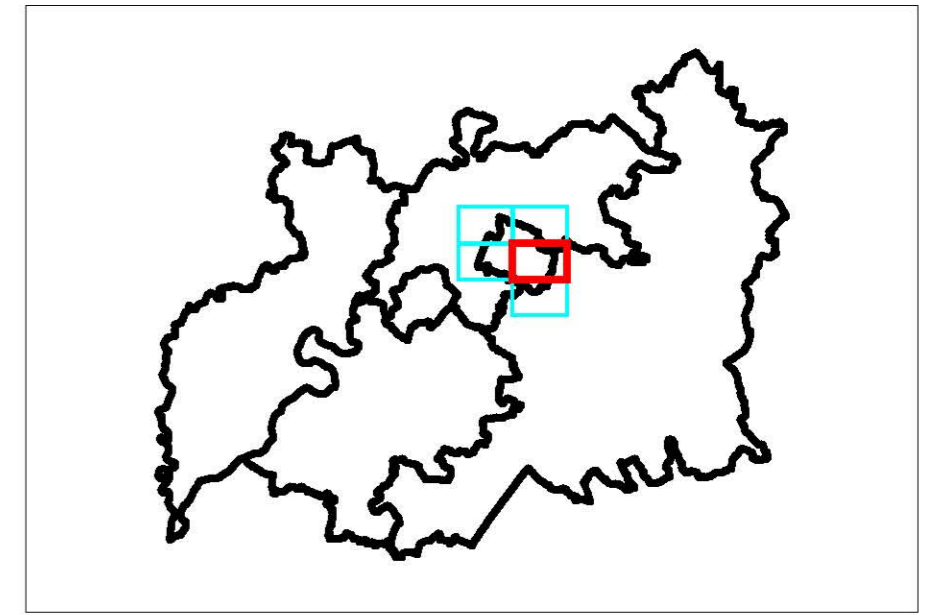

Legend:-

- Council Boundary
- Main River Centreline
- Minor Watercourse
- Modelled Watercourse
- Canal
- Environment Agency / Local Authority Flood Defence
- Privately Owned Flood Defence
- Culvert
- Environment Agency / Local Authority Flood Storage Area
- Privately Owned Flood Storage Area
- Reservoirs held under the Reservoirs Act (Capacity > 25,000m3)
- Residual Risk Area
- Flood Storage Cells
- Canal Embankments
- Informal Defences

This map is reproduced from Ordnance Survey material with the permission of Ordnance Survey on behalf of the Controller of Her Majesty's Stationery Office © Crown copyright. Unauthorised reproduction infringes Crown copyright and may lead to prosecution or civil proceedings. Gloucestershire County Council. 100019134. (2008).

Project:- GLOUCESTERSHIRE STRATEGIC FLOOD RISK ASSESSMENT

Tile A4:- WATERCOURSE MAP
CHELTENHAM BOROUGH COUNCIL

Drawn By :- A J Bryan
Checked By :- B L Dunn
Approved By :- J R Parkin

Revision
A
Status
FINAL

Drawing Scale :- 1:10,000
Sheet No. :- 4 of 5
Plot Scale :- 1:1 @ A1

Drawing No. :- WB/GLOS/DRAWING - 037
Date :- 26 March 2008
Issuing Office :- Birmingham

Rev.	By	Date	Description
A	M J Grogan	12/08/08	Canal embankments and associated residual risk added, informal defences added

CHELTENHAM
BOROUGH COUNCIL
Municipal Offices
Promenade
Cheltenham
Gloucestershire
GL50 9SA

Halcrow
www.halcrow.com
Lyndon House
62 Hagley Road
Edgbaston
Birmingham
B15 8PE

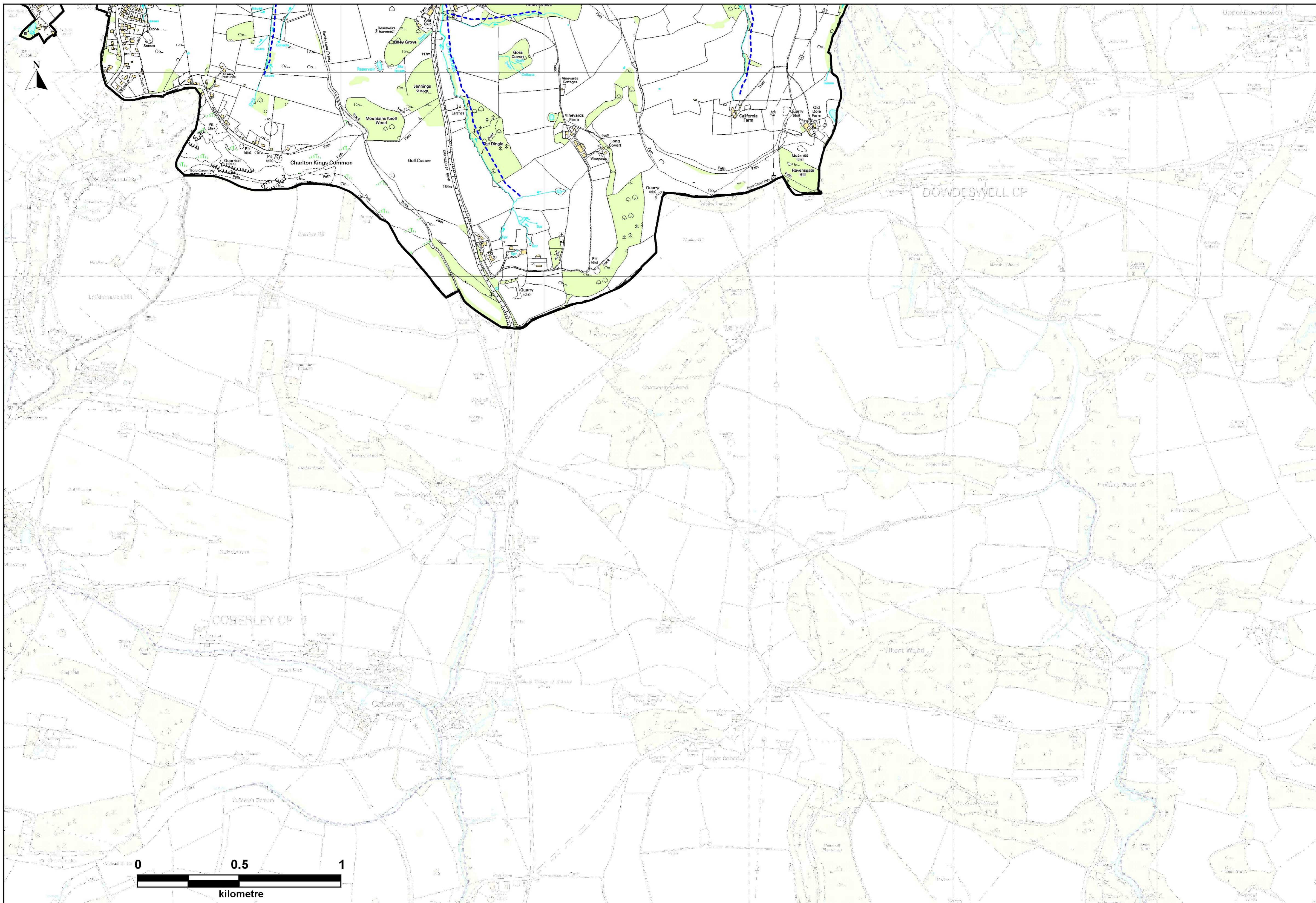

Location Plan:-

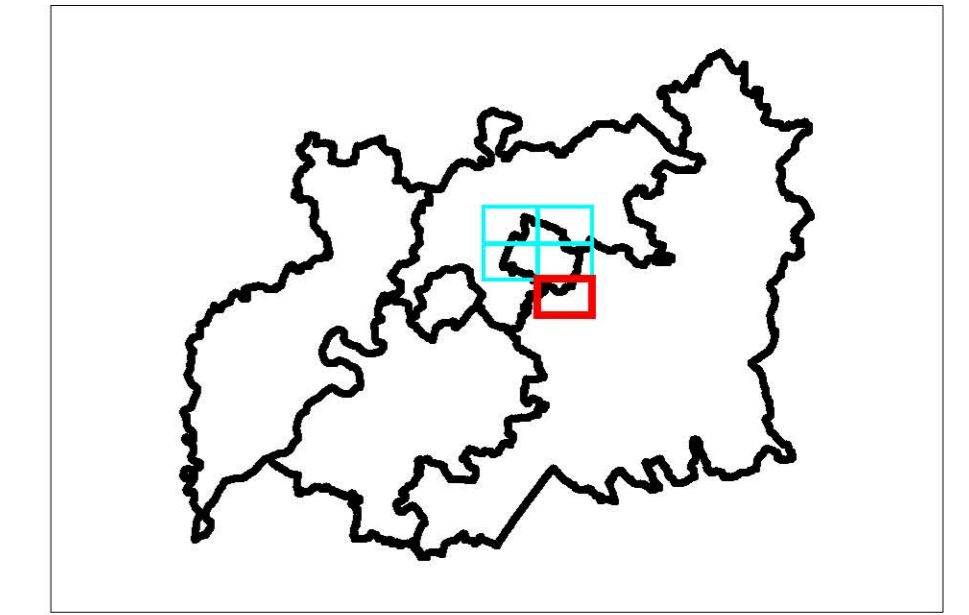

Legend:-

- Council Boundary
- Main River Centreline
- Minor Watercourse
- Modelled Watercourse
- Canal
- Environment Agency / Local Authority Flood Defence
- Privately Owned Flood Defence
- Culvert
- Environment Agency / Local Authority Flood Storage Area
- Privately Owned Flood Storage Area
- Reservoirs held under the Reservoirs Act (Capacity > 25,000m3)
- Residual Risk Area
- Flood Storage Cells
- Canal Embankments
- Informal Defences

This map is reproduced from Ordnance Survey material with the permission of Ordnance Survey on behalf of the Controller of Her Majesty's Stationery Office © Crown copyright. Unauthorised reproduction infringes Crown copyright and may lead to prosecution or civil proceedings. Gloucestershire County Council. 100019134. (2008).

Project:- GLOUCESTERSHIRE STRATEGIC FLOOD RISK ASSESSMENT

Tile A5:- WATERCOURSE MAP
CHELTENHAM BOROUGH COUNCIL

Drawn By :- A J Bryan	Revision A	Drawing Scale :- 1:10,000	Drawing No. :- WB/GLOS/DRAWING - 037
Checked By :- B L Dunn	Status	Sheet No. :- 5 of 5	Date :- 26 March 2008
Approved By :- J R Parkin	FINAL	Plot Scale :- 1:1 @ A1	Issuing Office :- Birmingham

Rev.	By	Date	Description
A	M J Grogan	12/03/08	Canal embankments and associated residual risk added, informal defences added

CHELTENHAM
BOROUGH COUNCIL
Municipal Offices
Pronnade
Cheltenham
Gloucestershire
GL50 9SA

Halcrow
www.halcrow.com
Lyndon House
62 Hagley Road
Edgbaston
Birmingham
B16 8PE