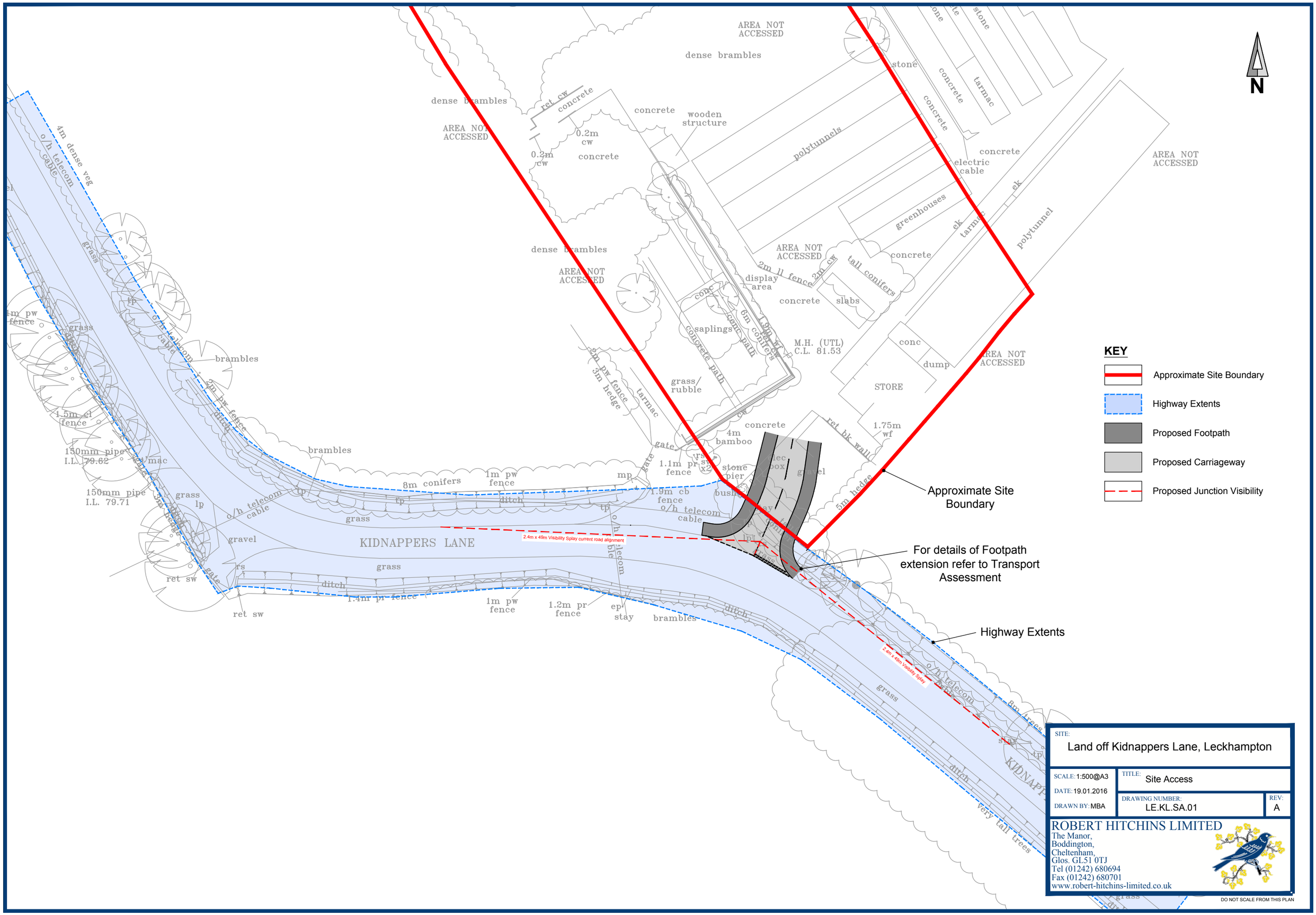
N
KEY
Approximate Site Boundary
Highway Extents
Proposed Footpath
Proposed Carriageway
Proposed Junction Visibility
Approximate Site Boundary
For details of Footpath extension refer to Transport Assessment
Highway Extents
KIDNAPPERS LANE
2.4m x 49m Visibility Splay current road alignment
2.4m x 49m Visibility Splay
AREA NOT ACCESSED
dense brambles
concrete
wooden structure
polytunnels
greenhouses
tarmac
electric cable
polytunnel
display area
tall conifers
slabs
saplings
concrete path
M.H. (UTL) C.L. 81.53
STORE
dump
grass/ rubble
4m bamboo
stone pier
1.75m wf
ret bk wall
5m hedge
1.1m pr fence
1.9m cb fence
8m conifers
1m pw fence
1.2m pr fence
1.4m pr fence
ditch
grass
gravel
ret sw
brambles
4m dense veg
o/h telecom cable
1.5m cl fence
150mm pipe I.L. 79.62
150mm pipe I.L. 79.71
very tall trees
SITE:
Land off Kidnappers Lane, Leckhampton
SCALE: 1:500@A3
DATE: 19.01.2016
DRAWN BY: MBA
TITLE: Site Access
DRAWING NUMBER: LE.KL.SA.01
REV: A
ROBERT HITCHINS LIMITED
The Manor,
Boddington,
Cheltenham,
Glos. GL51 0TJ
Tel (01242) 680694
Fax (01242) 680701
www.robert-hitchins-limited.co.uk
DO NOT SCALE FROM THIS PLAN