

Appendix A

Indicative Masterplan

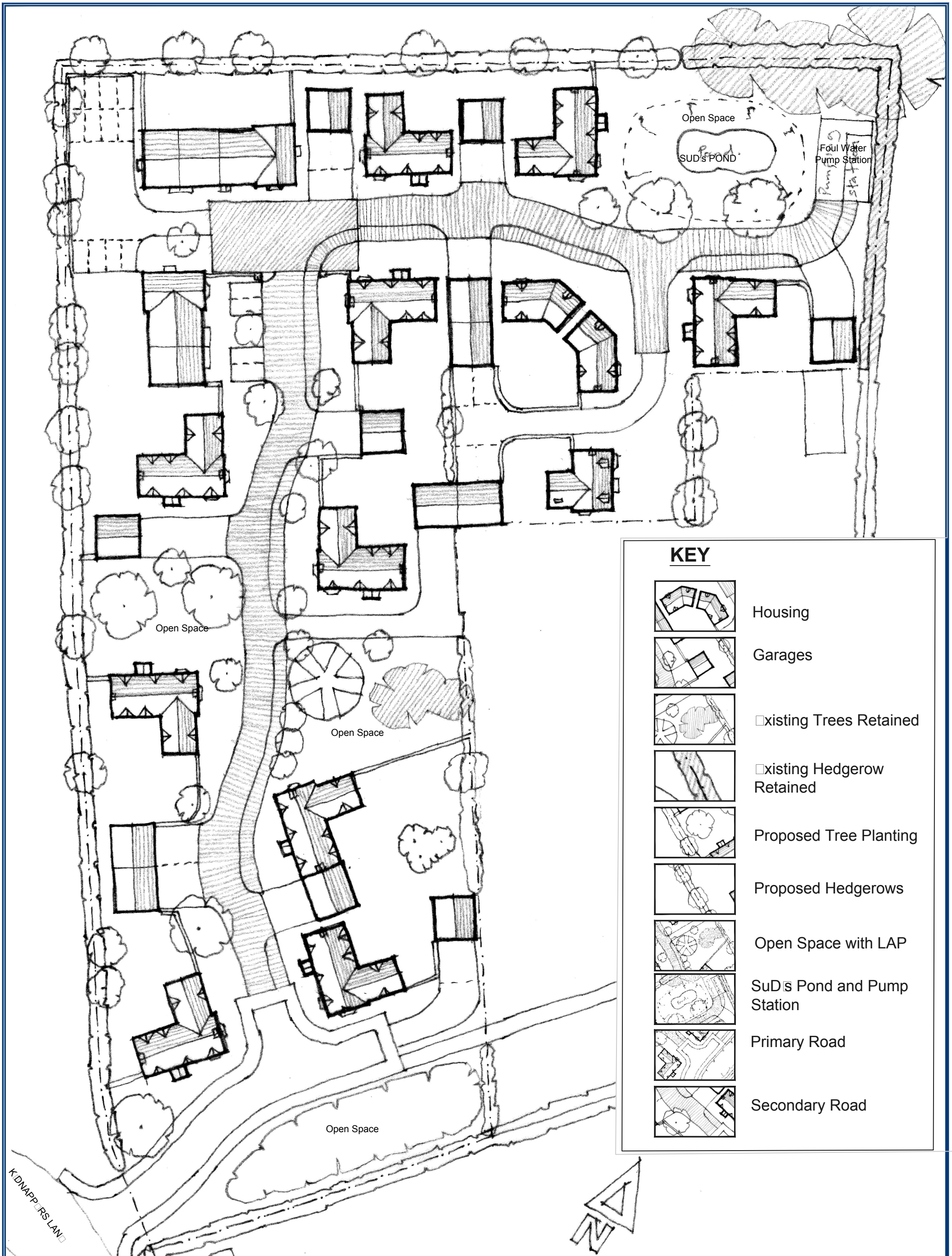

KEY



Housing



Garages



Existing Trees Retained

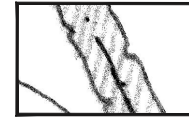

Existing Hedgerow Retained

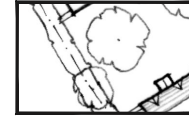

Proposed Tree Planting

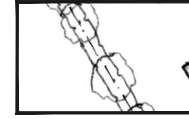

Proposed Hedgerows

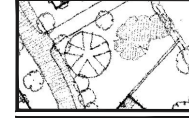

Open Space with LAP

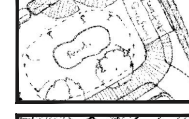

SuD's Pond and Pump Station



Primary Road



Secondary Road

Site Name:
Land off Kidnappers Lane, Leckhampton

Drawing Number:
300.P.3

Revision:
K

Drawing Title:
Illustrative Masterplan

Drawn By:
POK

Date:
20.08.18

Scale:
1:500@A3

Robert Hitchins
The Complete Development Solution

The Manor, Boddington, Cheltenham, Gloucestershire, GL51 0TJ
Tel: 01242 680694
www.robert-hitchins.co.uk

Appendix B

L2SFRA Site C17 Flood Maps

Site C17

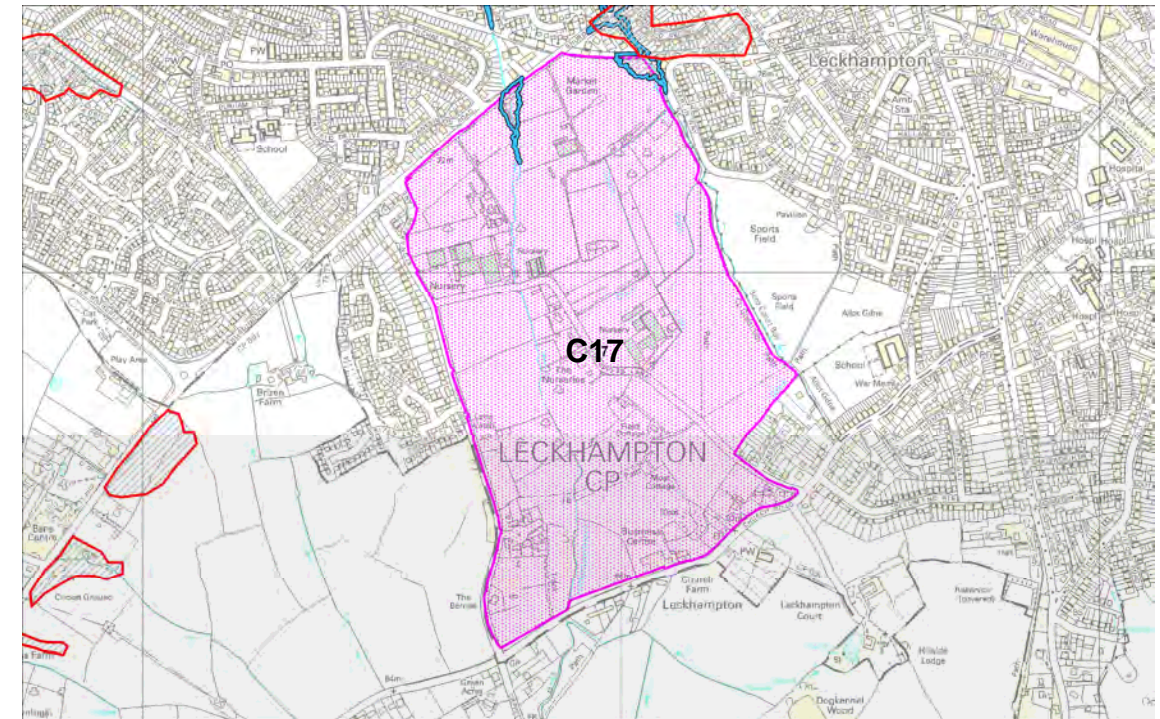
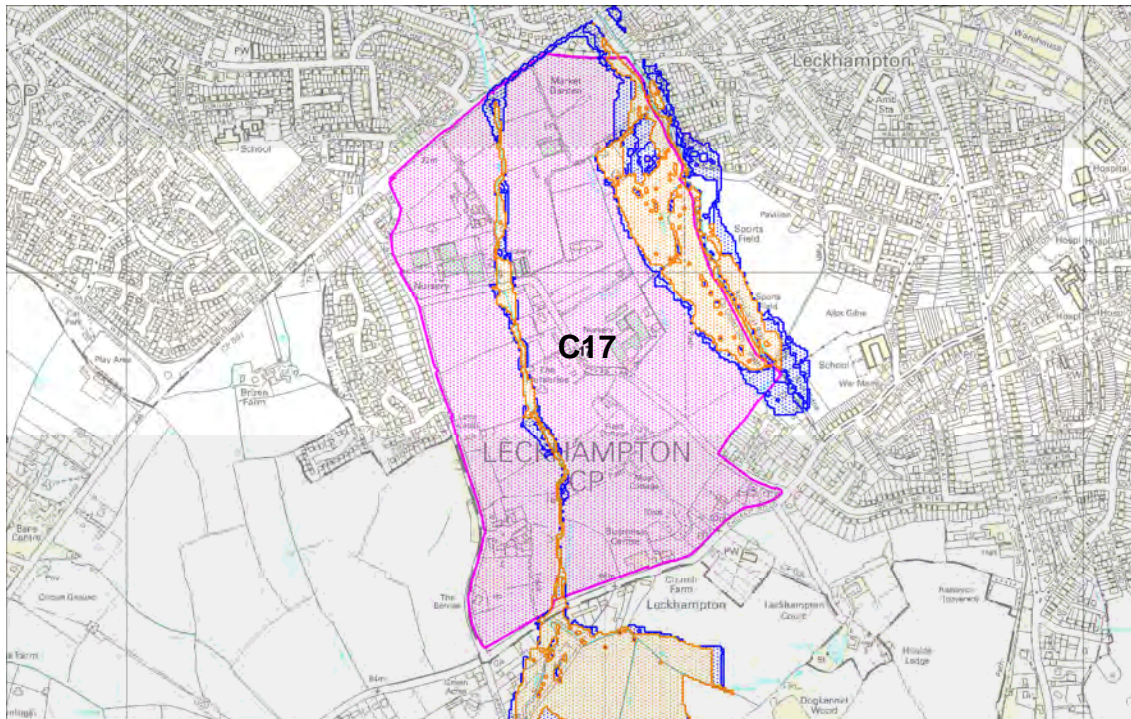

Site C17 – Modelled Flood Zones 2, 3a and 3b

Site C17 – Historic Flood Outlines

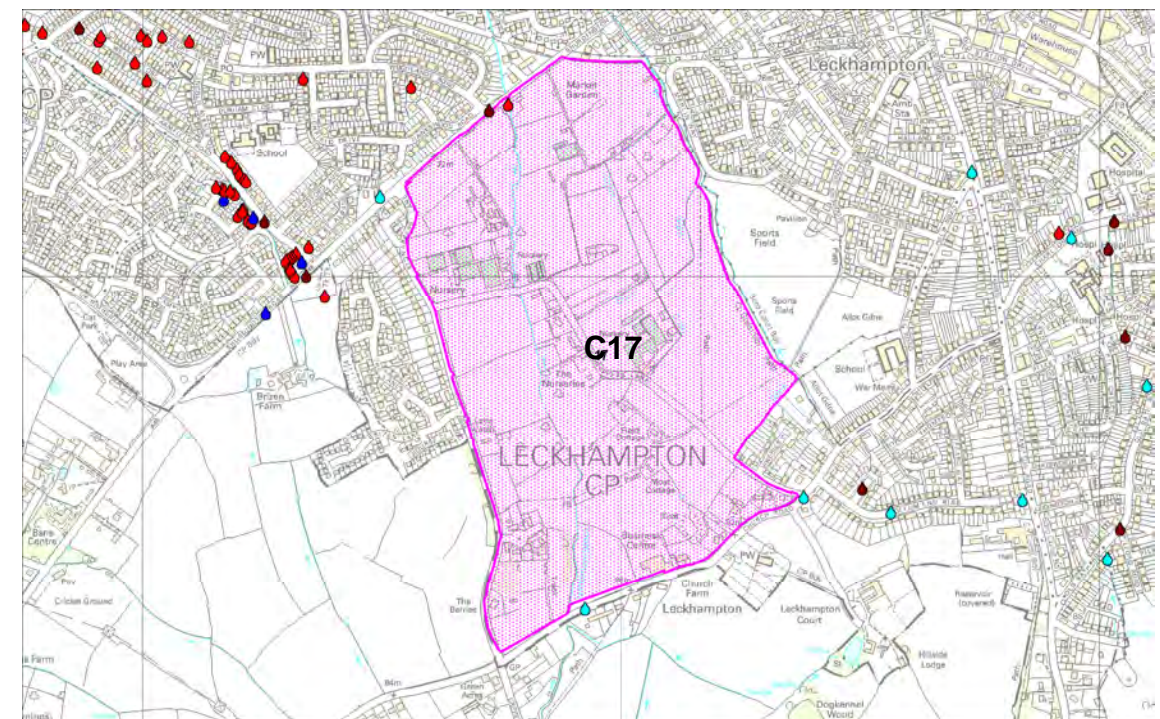
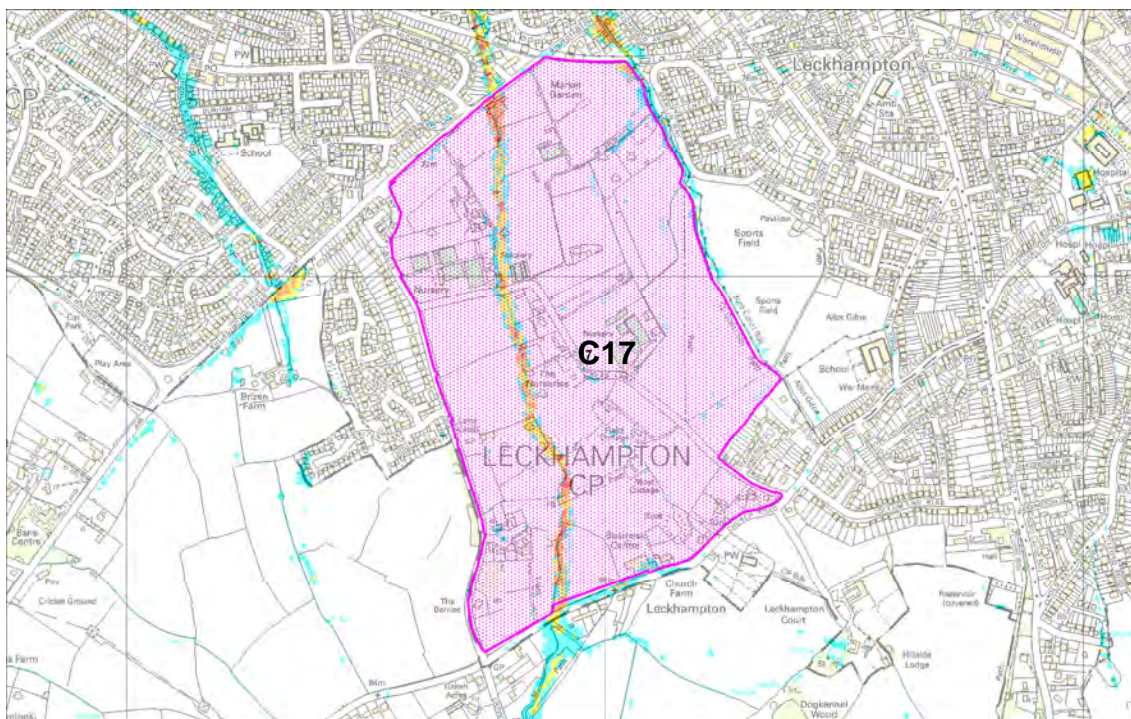

Site C17 – Gloucestershire SWMP maps

Site C17 – Level 1 SFRA Flooding from other sources

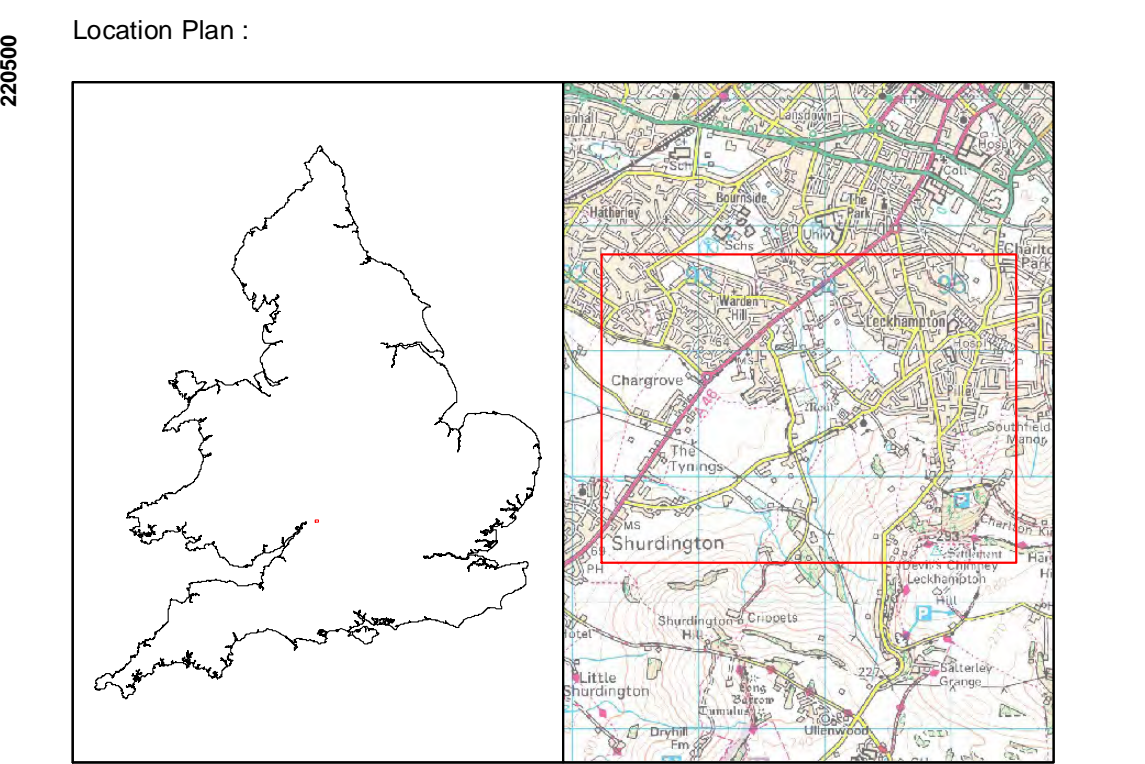
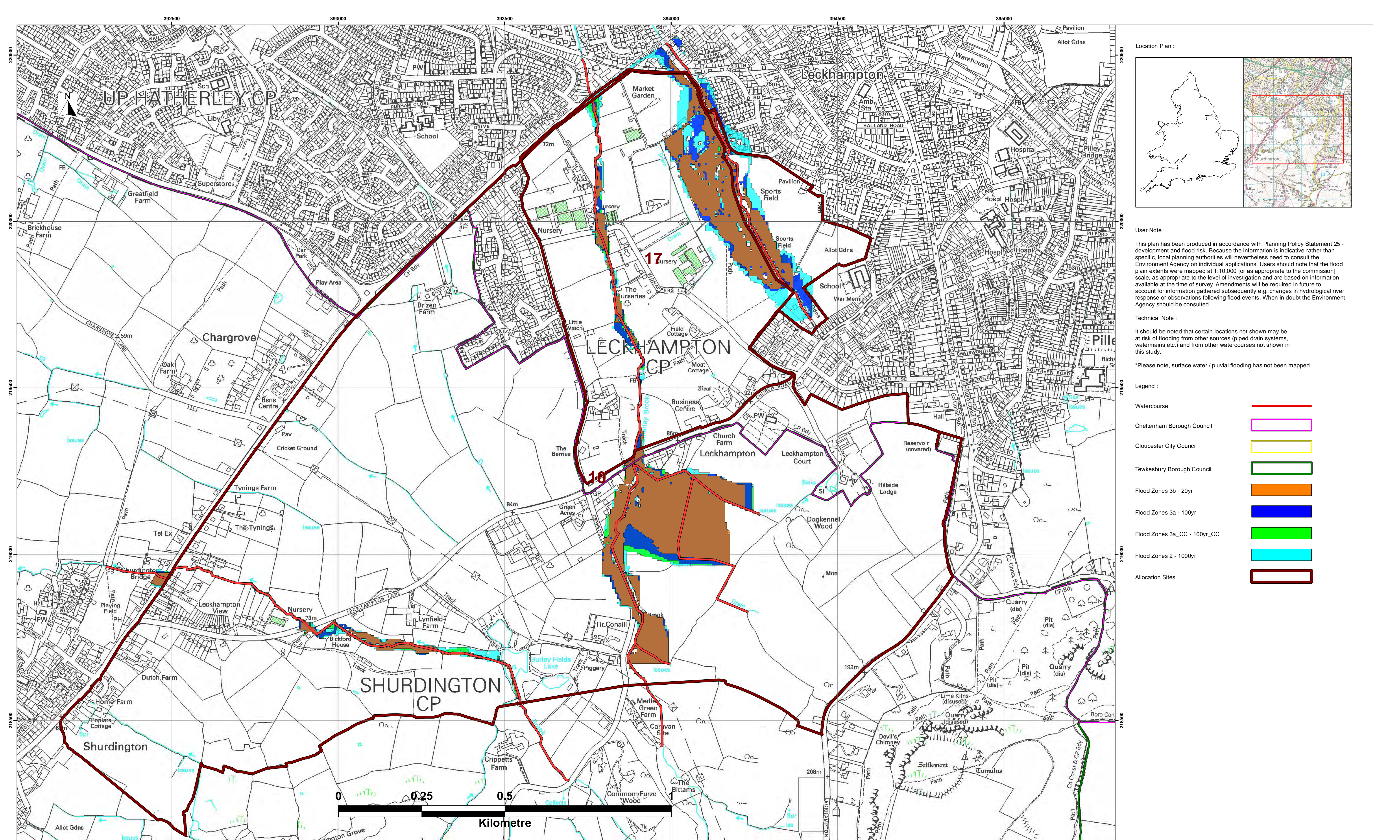

User Note :

This plan has been produced in accordance with Planning Policy Statement 25 - development and flood risk. Because the information is indicative rather than specific, local planning authorities will nevertheless need to consult the Environment Agency on individual applications. Users should note that the flood plan extents were mapped at 1:10,000 [or as appropriate to the commission] scale, as appropriate to the level of investigation and are based on information available at the time of survey. Amendments will be required in future to account for information gathered subsequently e.g. changes in hydrological river response or observations following flood events. When in doubt the Environment Agency should be consulted.

Technical Note :

It should be noted that certain locations not shown may be at risk of flooding from other sources (piped drain systems, water mains etc.) and from other watercourses not shown in this study.

*Please note, surface water / pluvial flooding has not been mapped.

- Legend :
- Watercourse —
 - Cheltenham Borough Council
 - Gloucester City Council
 - Tewkesbury Borough Council
 - Flood Zones 3b - 20yr
 - Flood Zones 3a - 100yr
 - Flood Zones 3a_CC - 100yr_CC
 - Flood Zones 2 - 1000yr
 - Allocation Sites

This map is reproduced from Ordnance Survey material with the permission of Ordnance Survey on behalf of the controller of Her Majesty's Stationary Office
 © Crown Copyright. Unauthorised reproduction infringes Crown copyright and may lead to prosecution or civil proceedings. Gloucester City Council, 100019169, (2010). Cheltenham Borough Council, 100024384, (2010). Tewkesbury Borough Council, 100025298, (2010).

Project:- GLOUCESTER, CHELTENHAM & TEWKESBURY JOINT CORE STRATEGY LEVEL 2 SFRA

Drawing:- **FLOOD EXTENT MAP**
FLOOD ZONES 2, 3a, 3a+ CLIMATE CHANGE & 3b

Drawn by :- A J Bryan	Revision	Drawing Scale :- 1:5,000	Drawing No :- WB/GCTS/DRAWING - 002
Checked by :- R Dunn	Status	Sheet No. :- 4 of 7	Date :- 22 June 2010
Approved by :- J R Parkin	FINAL	Plot Scale :- 1:1 @ A1	Issuing Office :- Birmingham

Rev.	By	Date	Description

Halcrow
www.halcrow.com

Lyndon House
62 Hagley Road
Edgbaston
Birmingham
B16 8PE

Cheltenham Borough Council
 Municipal Offices, Promenade
 Cheltenham
 Gloucestershire
 GL50 9SA

Gloucester City Council
 North Warehouse
 The Docks
 Gloucester
 Gloucestershire
 GL1 2EP

Tewkesbury Borough Council
 Council Offices
 Gloucester Road
 Tewkesbury
 Gloucestershire
 GL20 5TT

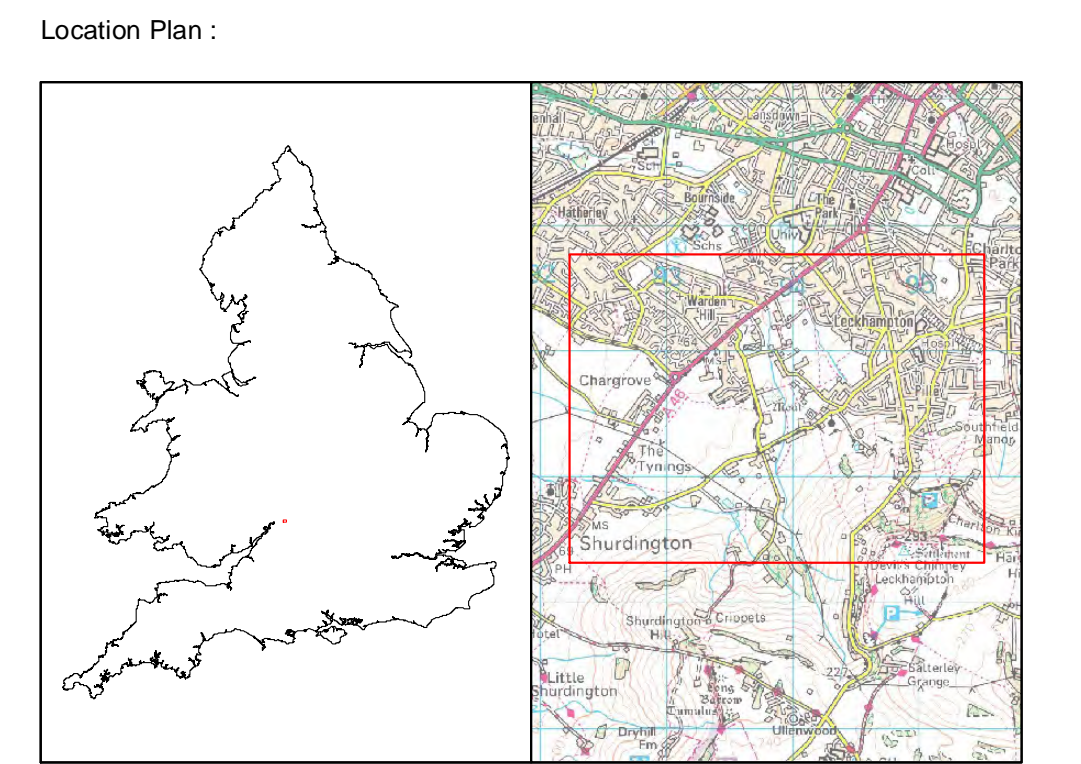
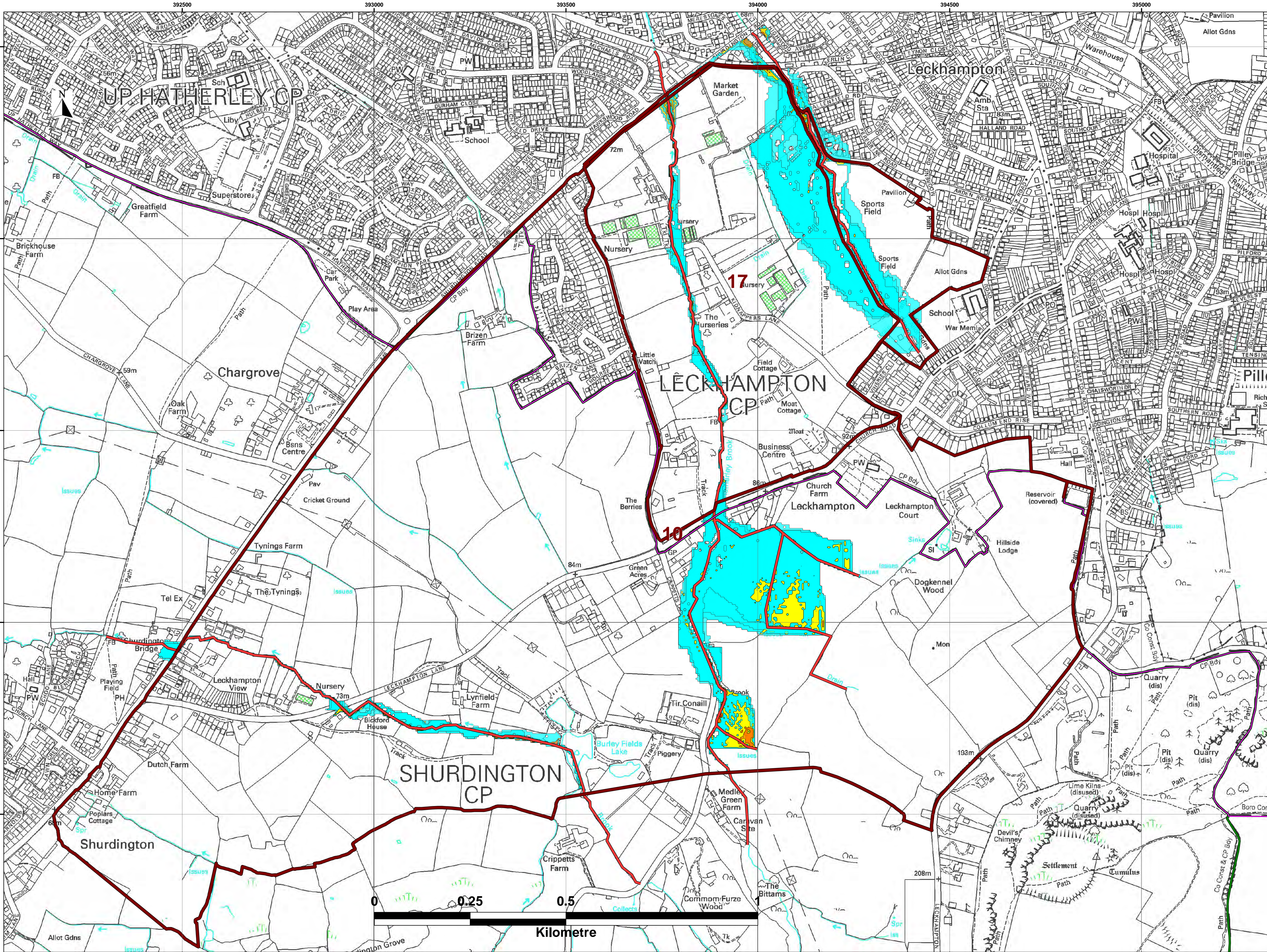

User Note :

This plan has been produced in accordance with Planning Policy Statement 25 - development and flood risk. Because the information is indicative rather than specific, local planning authorities will nevertheless need to consult the Environment Agency on individual applications. Users should note that the flood plain extents were mapped at 1:10,000 [or as appropriate to the commission] scale, as appropriate to the level of investigation and are based on information available at the time of survey. Amendments will be required in future to account for information gathered subsequently e.g. changes in hydrological river response or observations following flood events. When in doubt the Environment Agency should be consulted.

Technical Note :

It should be noted that certain locations not shown may be at risk of flooding from other sources (piped drain systems, water mains etc.) and from other watercourses not shown in this study.

*Please note, surface water / pluvial flooding has not been mapped.

- Legend :
- Watercourse
 - Cheltenham Borough Council
 - Gloucester City Council
 - Tewkesbury Borough Council
 - Allocation Sites

UK Flood Hazard

Extreme	2.5 +
Significant	1.25 - 2.5
Moderate	0.75 - 1.25
Low	0 - 0.75

	Danger for some
	Danger for most
	Danger for all

This map is reproduced from Ordnance Survey material with the permission of Ordnance Survey on behalf of the controller of Her Majesty's Stationary Office © Crown Copyright. Unauthorised reproduction infringes Crown copyright and may lead to prosecution or civil proceedings. Gloucester City Council, 100019169, (2010). Cheltenham Borough Council, 100024384, (2010). Tewkesbury Borough Council, 100025298, (2010).

Project:- GLOUCESTER, CHELTENHAM & TEWKESBURY JOINT CORE STRATEGY LEVEL 2 SFRA

Drawing:- FLOOD HAZARD MAP
FLOOD ZONES 2, 3a, 3a+ CLIMATE CHANGE & 3b

Drawn by :- A J Bryan	Revision	Drawing Scale :- 1:5,000	Drawing No :- WB/GCTS/DRAWING - 003
Checked by :- R Dunn	Status	Sheet No. :- 4 of 7	Date :- 22 June 2010
Approved by :- J R Parkin	FINAL	Plot Scale :- 1:1 @ A1	Issuing Office :- Birmingham

Rev.	By	Date	Description

Halcrow
www.halcrow.com

Lyndon House
62 Hagley Road
Edgbaston
Birmingham
B16 8PE

Cheltenham Borough Council
Municipal Offices, Promenade
Cheltenham
Gloucestershire
GL50 9SA

Gloucester City Council
North Warehouse
The Docks
Gloucester
GL1 2EP

Tewkesbury Borough Council
Council Offices
Gloucester Road
Tewkesbury
GL20 5TT

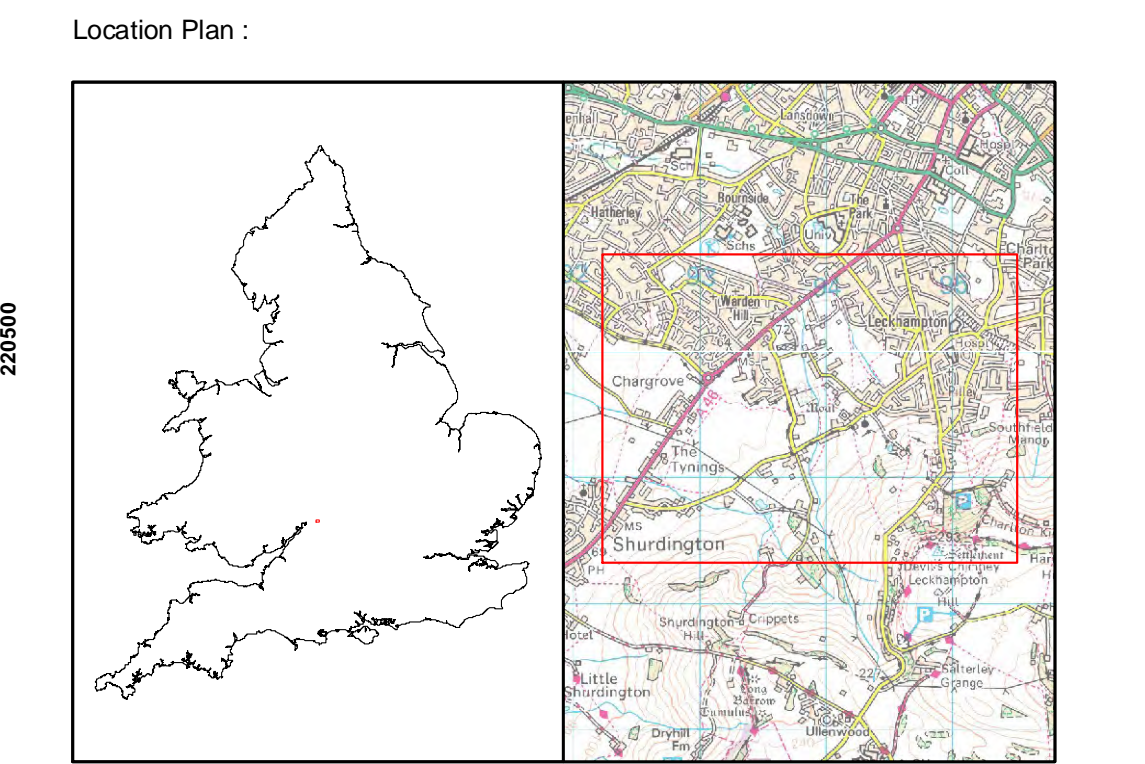
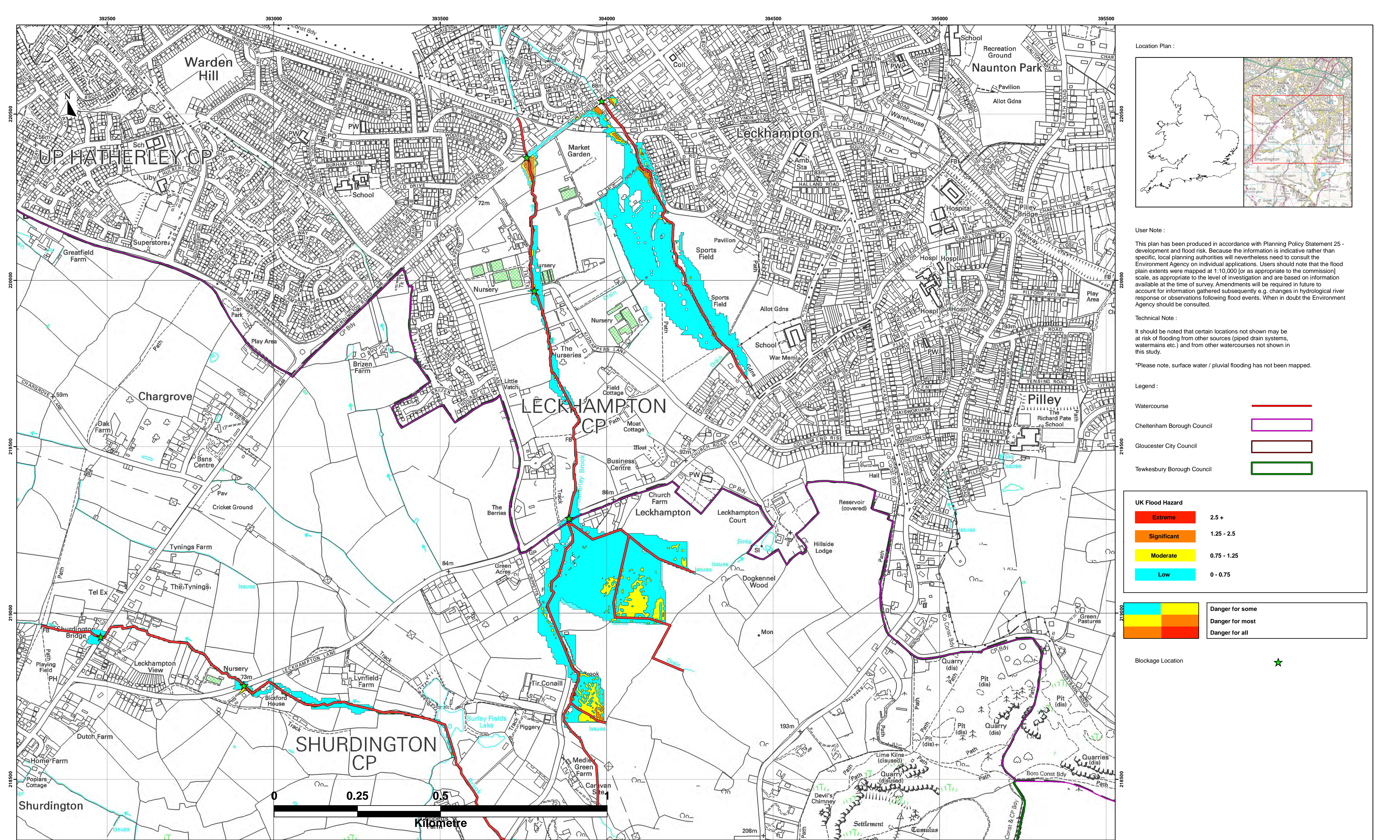

User Note :

This plan has been produced in accordance with Planning Policy Statement 25 - development and flood risk. Because the information is indicative rather than specific, local planning authorities will nevertheless need to consult the Environment Agency on individual applications. Users should note that the flood plan extents were mapped at 1:10,000 [or as appropriate to the commission] scale, as appropriate to the level of investigation and are based on information available at the time of survey. Amendments will be required in future to account for information gathered subsequently e.g. changes in hydrological river response or observations following flood events. When in doubt the Environment Agency should be consulted.

Technical Note :

It should be noted that certain locations not shown may be at risk of flooding from other sources (piped drain systems, water mains etc.) and from other watercourses not shown in this study.

*Please note, surface water / pluvial flooding has not been mapped.

- Legend :
- Watercourse
 - Cheltenham Borough Council
 - Gloucester City Council
 - Tewkesbury Borough Council

UK Flood Hazard

Extreme	2.5 +
Significant	1.25 - 2.5
Moderate	0.75 - 1.25
Low	0 - 0.75

	Danger for some
	Danger for most
	Danger for all

Blockage Location

This map is reproduced from Ordnance Survey material with the permission of Ordnance Survey on behalf of the controller of Her Majesty's Stationary Office
 © Crown Copyright. Unauthorised reproduction infringes Crown copyright and may lead to prosecution or civil proceedings. Gloucester City Council, 100019169, (2010), Cheltenham Borough Council, 100024384, (2010), Tewkesbury Borough Council, 100025298, (2010).

Project:- GLOUCESTER, CHELTENHAM & TEWKESBURY JOINT CORE STRATEGY LEVEL 2 SFRA

LECKHAMPTON & SHURDINGTON
 Drawing:- FLOOD HAZARD MAP - CULVERT BLOCKAGE SCENARIOS FLOOD ZONES 3A
 A46, KIDNAPPERS LANE & CHURCH ROAD BLOCKAGE

Drawn by :- A J Bryan	Revision	Drawing Scale :- 1:5,000	Drawing No :- WB/GCTS/DRAWING - 004
Checked by :- R Dunn	Status	Sheet No. :- 4 of 7	Date :- 07 September 2010
Approved by :- J R Parkin	FINAL	Plot Scale :- 1:1 @ A1	Issuing Office :- Birmingham

Rev.	By	Date	Description

Halcrow
www.halcrow.com

Lyndon House
62 Hagley Road
Edgbaston
Birmingham
B16 8PE

CHELTENHAM
Municipal Offices, Promenade
Cheltenham
Gloucestershire
GL50 9SA

GLOUCESTER
Council Offices
The Docks
Gloucester
GL1 2EP

Tewkesbury
Borough Council
Council Offices
Gloucester Road
Tewkesbury
GL20 5TT